

**NOTICE!!**

**These documents have been scanned!**

**Do not place un-scanned documents beneath this notice!**

**Do not remove this notice from this file!**

GPO Jacket No. 560-102  
Print Order 61540  
Rise Business Services, LLC  
Job=AZ15 5/1/2019



Box Number= AZ15015



Claim Begin-End: AMC439438-AMC439447

1 Initial Receipt



AZ15015-14

AMC439004-AMC439773



**United States Department of the Interior**  
**Bureau of Land Management**  
 DIV OF LANDS, MINRLS & ENERGY  
 ONE N CENTRAL AVE  
 PHOENIX, AZ 85004 -4427  
 Phone: 602-417-9200

Receipt

No: 3655557

<b>Transaction #:</b> 3759640	
<b>Date of Transaction:</b> 09/08/2016	
CUSTOMER:	
JOHN COST 8746 STOCKTON HILL RD # PMC475 KINGMAN, AZ 86409-9358 US	 BY: <i>Rym</i>

LINE #	QTY	DESCRIPTION	REMARKS	UNIT PRICE	TOTAL
1	10.00	LOCATABLE MINERALS / MINING CLAIMS-NEW, UNADJUD, ONE OR MORE AUTH NOS / NEW MINING CLAIM PROCESSING FEE <b>CASES:</b> AMC439438/\$20.00, AMC439439/\$20.00, AMC439440/\$20.00, AMC439441/\$20.00, AMC439442/\$20.00, AMC439443/\$20.00, AMC439444/\$20.00, AMC439445/\$20.00, AMC439446/\$20.00, AMC439447/\$20.00		- n/a -	200.00
2	10.00	LOCATABLE MINERALS / MINING CLAIMS-NEW, UNADJUD, ONE OR MORE AUTH NOS / NEW MINING CLAIMS LOCATION FEE <b>CASES:</b> AMC439438/\$37.00, AMC439439/\$37.00, AMC439440/\$37.00, AMC439441/\$37.00, AMC439442/\$37.00, AMC439443/\$37.00, AMC439444/\$37.00, AMC439445/\$37.00, AMC439446/\$37.00, AMC439447/\$37.00		- n/a -	370.00
3	10.00	LOCATABLE MINERALS / MINING CLAIMS-NEW, UNADJUD, ONE OR MORE AUTH NOS / NEW MINING CLAIMS MAINTENANCE FEE <b>CASES:</b> AMC439438/\$155.00, AMC439439/\$155.00, AMC439440/\$155.00, AMC439441/\$155.00, AMC439442/\$155.00, AMC439443/\$155.00, AMC439444/\$155.00, AMC439445/\$155.00, AMC439446/\$155.00, AMC439447/\$155.00		- n/a -	1550.00
<b>TOTAL:</b>					<b>\$2,120.00</b>

PAYMENT INFORMATION					
1	AMOUNT:	2120.00	POSTMARKED:	09/02/2016	
	TYPE:	CHECK	RECEIVED:	09/06/2016	

CHECK NO:	1687
NAME:	COST, JOHN C 8746 STOCKTON HILL RD # PMC475 KINGMAN AZ 86409-9358 US

REMARKS

This receipt was generated by the automated BLM Collections and Billing System and is a paper representation of a portion of the official electronic record contained therein.

**NOTICE!!**

**These documents have been scanned!**

**Do not place un-scanned documents beneath this notice!**

**Do not remove this notice from this file!**

GPO Jacket No. 560-102  
Print Order 61540  
Rise Business Services, LLC  
Job=AZ15 5/1/2019



Box Number= AZ15015



Claim Begin-End: AMC439438-AMC439447

2 Correspondence



AZ15015-14

AMC439004-AMC439773

USPS TRACKING#



First-Class Mail  
Postage & Fees Paid  
USPS  
Permit No. G-10

9590 9402 2684 6351 0084 99

United States  
Postal Service

PLM RECEIVED

2017 JUL 18

PHOENIX, ARIZONA

Sender: Please print your name, address, and ZIP+4® in this box\*

UNITED STATES  
DEPARTMENT OF THE INTERIOR  
Bureau of Land Management  
Arizona State Office  
One N. Central Avenue, Suite 800  
Phoenix, AZ 85004-4427

**SENDER: COMPLETE THIS SECTION**

- Complete items 1, 2, and 3.
- Print your name and address on the reverse so that we can return the card to you.
- Attach this card to the back of the mailpiece, or on the front if space permits.

## 1. Article Addressed to:

JOHN C COST  
 3746 N STOCKTON HILL RD PMC  
 4750  
 KINGMAN AZ 86409-9358  
 920/RM/AMC439438



9590 9402 2684 6351 9084 99

## 2. Article Number (Transfer from service label)

7014 2870 0000 1116 2718

**COMPLETE THIS SECTION ON DELIVERY**

## A. Signature

X

 Agent Addressee

## B. Received by (Printed Name)

## C. Date of Delivery

D. Is delivery address different from item 1?  Yes

If YES, enter delivery address below:

 No

## 3. Service Type

- Adult Signature
- Adult Signature Restricted Delivery
- Certified Mail®
- Certified Mail Restricted Delivery
- Collect on Delivery
- Collect on Delivery Restricted Delivery

- Priority Mail Express®
- Registered Mail™
- Registered Mail Restricted Delivery
- Return Receipt for Merchandise
- Signature Confirmation™
- Signature Confirmation Restricted Delivery

stricted Delivery



# United States Department of the Interior



BUREAU OF LAND MANAGEMENT

Arizona State Office

One North Central Avenue, Suite 800

Phoenix, Arizona 85004-4427

[www.blm.gov/az/](http://www.blm.gov/az/)

In Reply Refer To:  
3800 (9200) RM  
AMC439438

JUL - 5 2017

CERTIFIED MAIL - RETURN RECEIPT REQUESTED No. 7014 2870 0000 1116 2718

## NOTICE

JOHN C COST	:	This Notice Affects the Claims
8746 N STOCKTON HILL RD PMC 4750	:	Shown in the Block Below.
KINGMAN, AZ 86409-9358	:	

---

AMC439438 - AMC439447

BLUEBELL EXTENSION, BLUEBELL 1, BLUEBELL 2, EARL, GOLD & COPPER, RICO II, RICO III, SHOOTING STAR, WHITE EAGLE, WIRE GOLD

---

### Mining Claim Location Notice(s) – Amendment(s) Required

Pursuant to Title 43 Code of Federal Regulations (CFR) 3832.1, the Bureau of Land Management (BLM), Arizona State Office, received your notices of location for recording mining claims. In accordance with 43 CFR 3832.12, the claims listed above cannot be accepted as filed and must be amended as noted below.

- The claims are not described with a proper metes and bounds description. A proper metes and bounds description is required to accurately determine the location of the claims.
- On AMC439443 there is a discrepancy between the written legal land descriptions and the map. The written description states the claim is in T. 23 N., R. 17 W., sec. 29, NW1/4 and SW1/4; sec. 30, NE1/4. The map shows the claim in T. 23 N., R. 17 W., sec. 29, NW1/4 and SW1/4. Please correct either the map or the written description.

In accordance with 43 CFR 3832.12 a lode claim must be described by metes and bounds and include a tie to a permanent monument such as a section quarter corner monument. All claim descriptions must include state, meridian, township, range, section and by aliquot part to the quarter section.

An amendment must be filed for each claim listed above to correct the defects identified. There is a \$10 BLM processing fee for each amendment. The amendments must be received by BLM within 30 days of your receipt of this notice. If the amendments are not received within the 30-day timeframe the mining claims will be declared null and void.



If additional information is required, please contact RéAnn Myers at 602-417-9413. Please include your AMC serial number(s) on all correspondence.



Lucas Lucero  
Deputy State Director  
Lands, Minerals and Energy Division

Enclosures

1. Metes and Bounds Information (5 pp)
2. Master Title Plats (4 pp)

# USPS Tracking® Results

[FAQs > \(http://faq.usps.com/?articleId=220900\)](http://faq.usps.com/?articleId=220900)

**Track Another Package +**

Remove X

**Tracking Number:** 70142870000011162718



## Delivered

### Product & Tracking Information

[See Available Actions](#)

**Postal Product:**

**Features:**  
Certified Mail™

DATE & TIME

STATUS OF ITEM

LOCATION

July 12, 2017, 11:56 am

Delivered, Front Desk/Reception

KINGMAN, AZ 86409

Your item was delivered to the front desk or reception area at 11:56 am on July 12, 2017 in KINGMAN AZ 86409

July 11, 2017, 10:52 pm

Departed USPS Regional Facility

LAS VEGAS NV DISTRIBUTION CENTER

July 11, 2017, 2:18 pm

Arrived at USPS Regional Facility

LAS VEGAS NV DISTRIBUTION CENTER

July 10, 2017, 10:34 pm

Arrived at USPS Regional Facility

PHOENIX AZ DISTRIBUTION CENTER ANNEX

[See More](#) ▾

### Available Actions

Text Updates



Email Updates



[See Less](#) ▲

### Can't find what you're looking for?

Go to our [FAQs](#) section to find answers to your tracking questions.

[FAQs \(http://faq.usps.com/?articleId=220900\)](http://faq.usps.com/?articleId=220900)

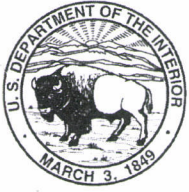

# United States Department of the Interior



BUREAU OF LAND MANAGEMENT  
Arizona State Office  
One North Central Avenue, Suite 800  
Phoenix, Arizona 85004-4427  
[www.blm.gov/az/](http://www.blm.gov/az/)

In Reply Refer To:  
3833 (9200) RM  
AMC439438

JUL - 5 2017

CERTIFIED MAIL - RETURN RECEIPT REQUESTED No. 7014 2870 0000 1116 2718

## NOTICE

JOHN C COST : This Notice Affects the Claims  
8746 N STOCKTON HILL RD PMC 4750 : Shown in the Block Below.  
KINGMAN, AZ 86409-9358 :

---

AMC439440, AMC439441, AMC439446  
BLUEBELL 2, EARL, WHITE EAGLE

---

### No Rights Acquired on Portions of Lode Claim(s)

Pursuant to Title 43 Code of Federal Regulations 3832.1, this office received your notice(s) of location for recordation of mining claims. However, portions of the lode mining claim(s) listed above appear to lie within lands that are not open to location for the following reason:

- AMC439441 - The claim is partially located on land that is patented and therefore not open to location. The Federal Government does not administer the surface or subsurface estate. Patent # 42120 dated April 19, 1905 and Patent #42116 dated April 19, 1905.
- AMC 439440 - The claim is partially located on land that is owned by the State of Arizona and therefore not open to location. The Federal Government does not administer the surface or subsurface estate.
- AMC439446 - The claim is partially located on land that is not open to location. The surface was reconveyed to the U.S. but the subsurface was retained by the grantor.

Therefore, although the claim(s) has/have been recorded, you have acquired no rights on any portion of the subject mining claim(s) that lie within these lands. Enclosed for reference is a copy of the Master Title Plat.

If additional information is required, please contact RéAnn Myers at 602-417-9413. Please include your AMC serial number(s) on all correspondence.



Lucas Lucero  
Deputy State Director  
Lands, Minerals and Energy Division

Enclosure

# USPS Tracking® Results

[FAQs > \(http://faq.usps.com/?articleId=220900\)](http://faq.usps.com/?articleId=220900)

[Track Another Package +](#)

[Remove X](#)

**Tracking Number:** 70142870000011162718



## Product & Tracking Information

[See Available Actions](#)

**Postal Product:**

**Features:**  
Certified Mail™

DATE & TIME	STATUS OF ITEM	LOCATION
<b>July 12, 2017, 11:56 am</b>	<b>Delivered, Front Desk/Reception</b>	<b>KINGMAN, AZ 86409</b>
Your item was delivered to the front desk or reception area at 11:56 am on July 12, 2017 in KINGMAN, AZ 86409.		
July 11, 2017, 10 52 pm	Departed USPS Regional Facility	LAS VEGAS NV DISTRIBUTION CENTER
July 11, 2017, 2:18 pm	Arrived at USPS Regional Facility	LAS VEGAS NV DISTRIBUTION CENTER
July 10, 2017, 10:34 pm	Arrived at USPS Regional Facility	PHOENIX AZ DISTRIBUTION CENTER ANNEX

[See More v](#)

## Available Actions

**Text Updates**



**Email Updates**



[See Less ^](#)

## Can't find what you're looking for?

Go to our [FAQs](#) section to find answers to your tracking questions.

[FAQs \(http://faq.usps.com/?articleId=220900\)](http://faq.usps.com/?articleId=220900)

**SENDER: COMPLETE THIS SECTION**

- Complete items 1, 2, and 3.
- Print your name and address on the reverse so that we can return the card to you.
- Attach this card to the back of the mailpiece, or on the front if space permits.

1. Article Addressed to:

JOHN C COST  
 3746 N STOCKTON HILL RD PMC  
 4750  
 KINGMAN AZ 86409-9358  
 920/RM/AMC439438



9590 9402 2684 6351 9084 99

2. Article Number (Transfer from service label)

7014 2870 0000 1116 2718

**COMPLETE THIS SECTION ON DELIVERY**

A. Signature

X *[Signature]*  Agent  
 Addressee

B. Received by (Printed Name)

*[Signature]*

C. Date of Delivery

D. Is delivery address different from item 1?  Yes  
 If YES, enter delivery address below:  No

3. Service Type

- Adult Signature
- Adult Signature Restricted Delivery
- Certified Mail®
- Certified Mail Restricted Delivery
- Collect on Delivery
- Collect on Delivery Restricted Delivery
- Priority Mail Express®
- Registered Mail™
- Registered Mail Restricted Delivery
- Return Receipt for Merchandise
- Signature Confirmation™
- Signature Confirmation Restricted Delivery

PS Form 3811, July 2015 PSN 7530-02-000-9053

Domestic Return Receipt

USPS TRACKING #



9590 9402 2684 6351 9084 99

First-Class Mail  
 Postage & Fees Paid  
 USPS  
 Permit No. G-10

United States  
Postal Service

Sender: Please print your name, address, and ZIP+4® in this box\*

UNITED STATES  
 DEPARTMENT OF THE INTERIOR  
 Bureau of Land Management  
 Arizona State Office  
 One N. Central Avenue, Suite 800  
 Phoenix, AZ 85004-4427

2017 JUL 18  
 PHOENIX, AZ

**NOTICE!!**

**These documents have been scanned!**

**Do not place un-scanned documents beneath this notice!**

**Do not remove this notice from this file!**

GPO Jacket No. 560-102  
Print Order 61540  
Rise Business Services, LLC  
Job=AZ15 5/1/2019



Box Number= AZ15015



Claim Begin-End: AMC439438-AMC439447

3 Transfers



AZ15015-14

AMC439004-AMC439773

**NO  
DOCUMENTS  
FOUND**

NO DOCUMENTS FOUND  
NO DOCUMENTS FOUND



**NOTICE!!**

**These documents have been scanned!**

**Do not place un-scanned documents beneath this notice!**

**Do not remove this notice from this file!**

GPO Jacket No. 560-102  
Print Order 61540  
Rise Business Services, LLC  
Job=AZ15 5/1/2019



Box Number= AZ15015



Claim Begin-End: AMC439438-AMC439447

4 Annual Filings



AZ15015-14

AMC439004-AMC439773

538  
*[Handwritten Signature]*

439438

**MAINTENANCE FEE WAIVER CERTIFICATION**

FORM APPROVED  
OMB NO. 1004-0114  
Expires: January 31, 2020

SEE INSTRUCTIONS ON PAGE 2

- This small miner waiver is filed for the assessment year beginning on September 1, 2018 and ending on September 1, 2019.
- The undersigned and all related parties owned ten or fewer mining claims, mill, or tunnel sites located and maintained on Federal lands in the United States of America on September 1, 2018.
- The undersigned have performed the assessment work required by law for each mining claim listed prior to filing this waiver and understand that by filing this form, the undersigned must file an affidavit of assessment work with the Bureau of Land Management (BLM) by the December 30th following the filing of this waiver.
- The undersigned understand that if the assessment work obligation has not yet come due under 30 U.S.C. 28 (for those claims in their first assessment year only), a notice of intent to hold reciting this condition must be recorded by the December 30th following the filing of this waiver.
- The undersigned understand that mill and tunnel sites may also be listed on this waiver and be waived from payment of the maintenance fee, and that a notice of intent to hold for these sites is required to be filed with the BLM by the December 30th following the filing of this waiver.
- The undersigned understand and acknowledge that pursuant to 43 U.S.C. 1212 and 18 U.S.C. 1001, the filing or recording of a false, fictitious, or fraudulent document with the BLM may result in a fine of up to \$250,000, a prison term not to exceed five years, or both.
- The mining claims, mill or tunnel sites for which this waiver from payment of the maintenance fees is requested are:

CLAIM OR SITE NAME	BLM RECORDATION SERIAL NUMBER
1. BLUEBELL EXTENSION	AMC439438 (913)
2. BLUEBELL 1	AMC439439
3. BLUEBELL 2	AMC 439440
4. EARL	AMC439441
5. GOLD & COPPER	AMC439442
6. RICO 11	AMC439443
7. RICO 111	AMC439444
8. SHOOTING STAR	AMC439445
9. WHITE EAGLE	AMC439446
10. WIRE GOLD	AMC439447

RECEIVED  
BLM AZ STATE OFFICE  
2018 SEP -14 P 12:21  
PHOENIX, ARIZONA

The owner(s) (claimants) of the above mining claims and sites are:

_____ (Owner's Name - Please Print)	_____ (Owner's Signature)
JOHN C. COST	KINGMAN AZ 86409
_____ (Owner's Mailing Address)	_____ (City) (State) (Zip Code)
9190 HILLVIEW DR.	<i>John C Cost</i> (Owner's Signature)
_____ (Owner's Name - Please Print)	_____ (City) (State) (Zip Code)
_____ (Owner's Mailing Address)	_____ (City) (State) (Zip Code)
_____ (Owner's Name - Please Print)	_____ (Owner's Signature)
_____ (Owner's Mailing Address)	_____ (City) (State) (Zip Code)
_____ (Owner's Name - Please Print)	_____ (Owner's Signature)
_____ (Owner's Mailing Address)	_____ (City) (State) (Zip Code)

(Continued on page 2)

ENTERED  
SEP 12 2018  
BY: *BDS*

LAS VEGAS

NV 890

J. COST  
9190 HILLVIEW DR  
KINGMAN, ARIZONA 86409

ARIZONA BUREAU OF LAND MANAGEMENT  
ONE NORTH CENTRAL AVE  
SUITE 800  
PHOENIX, AZ 85004-4427

PLACE STICKER AT TOP OF ENVELOPE TO THE RIGHT  
OF THE RETURN ADDRESS, FOLD AT DOTTED LINE

**CERTIFIED MAIL®**



7018 1130 0000 4667 5373

RETURN RECEIPT  
REQUESTED

8500444270041

1000



85004



R2305H127465-06

**\$6.70**

U.S. POSTAGE PAID  
FORM LETTER  
KINGMAN, AZ  
86401  
AUG 28, 18  
AMOUNT

PHOENIX, ARIZONA  
210 SEP - 4 P 12:21  
RECEIVED  
BLM AZ STA

4

439438

Form 3830-4  
(January 2017)

UNITED STATES  
DEPARTMENT OF THE INTERIOR  
BUREAU OF LAND MANAGEMENT

FORM APPROVED  
OMB NO.: 1004-0114  
Expires: January 31, 2020

**AFFIDAVIT OF ANNUAL ASSESSMENT WORK**

WHEN RECORDED, MAIL DOCUMENT TO:

NAME: JOHN C COST

ADDRESS: 8746 STOCKTON HILL RD PIRK 4750

CITY, STATE, ZIP: KINGMAN AZ 86409

**FEE# 2017058886**

OFFICIAL RECORDS  
OF MOHAVE COUNTY  
KRISTI BLAIR,  
COUNTY RECORDER



12/06/2017 04:13 PM Fee: \$15.00

PAGE: 1 of 4

FOR COUNTY RECORDER'S USE

No. of Claims 10

x \$10/claim

Total due BLM \$ 100.00

4045752 &c

TO ALL WHOM IT MAY CONCERN:

1. The undersigned certifies that at least \$100 per claim was expended for development, labor and improvements, or equivalent value added, as the annual assessment work for the assessment year ending September 1, 2018 for the following contiguous unpatented mining claim(s), located in the County of MOHAVE, in the State of ARIZONA.

BLM Serial No.	Name of Claim	Tp	Rg	Sec	Mer	County Recordation Book and Page No.	Co. Recording Date
AMC 439438	BLUE BELLEXTENSION	22N	17W	5	35RAM	FEE# 2017035183	07/25/2017
AMC 439439	BLUE BELL 1	22N	17W	5	" "	FEE 2017035184	" "
AMC 439440	BLUE BELL 2	22N 23N	17W	5 32	" "	FEE 2017035185	" "
AMC 439441	EARL	22N	17W	4	" "	FEE 2017035186	" "
AMC 439442	GOLD & COPPER	23N	17W	29	" "	FEE 2017035187	" "
AMC 439443	RICD II	23N	17W	29	" "	FEE 2017035188	" "
AMC 439444	RICD III	23N	17W	29	" "	FEE 2017035189	" "
AMC 439445	SHOOTING STAR	22N	17W	4,5	" "	FEE 2017035190	" "
AMC 439446	WHITE EAGLE	23N	17W	28,29	" "	FEE 2017035191	" "
AMC 439447	WIRE GOLD	22N	17W	4,5	" "	FEE 2017035192	" "

(Continued on page 2)

DEC 26 2017

RM

RECEIVED  
DEC 19 P 2:33  
K. ARIZONA

2. Type of labor and improvements (specify what was done and give the total value for that labor and improvement to show at least \$100 for each claim). If a geological, geochemical, or geophysical survey was performed, as per 30 U.S.C. 28-1, reference the title of the report of survey, give cost and date of the survey and report, and indicate it was filed with the County Recorder:

Description of Work Performed	Value of Work Performed	Date Work Was Performed
HAND DRILLING, SAMPLING, SCREEN ANALYSIS	4755.00	SEPT 20 THRU
CLEARING CAVE-INS BY HAND, MINOR		NOV 14, 2017
ESCAVATIONS AND ASSAYING		

3. Name and mailing address of each person who performed the labor and improvements:

Name (please print)  
JOHN COST  
 \_\_\_\_\_  
 \_\_\_\_\_  
 \_\_\_\_\_

Current Mailing Address (please print)  
8746 STOCKTON HILL RD  
PMC 4750  
KINGMAN, AZ. 86409  
 \_\_\_\_\_  
 \_\_\_\_\_

4. Name and mailing address of each person who holds and claims the subject mining claim(s) for the valuable minerals contained therein. Be sure to indicate if there is a change of address:

Name (please print)  
JOHN C. COST  
 \_\_\_\_\_  
 \_\_\_\_\_  
 \_\_\_\_\_  
 \_\_\_\_\_  
 \_\_\_\_\_

Current Mailing Address (please print)  
8746 STOCKTON HILL RD  
PMC 4750  
KINGMAN, AZ. 86409  
 \_\_\_\_\_  
 \_\_\_\_\_  
 \_\_\_\_\_  
 \_\_\_\_\_

RECEIVED  
 2017 DEC 18 P 2:33  
 BENIX, ARIZONA

5. The undersigned testifies that on the date of 7/25/, 2017, all monuments required by law were erected upon the subject claim(s), and all notices required by law were posted on the subject claim(s) or copies thereof were in place, and at said date, each corner monument bore or contained

markings sufficient to appropriately designate the corner of the claim to which it pertains and the name of the claim(s).

I hereby certify under penalty of perjury under the laws of the State of AZ that the foregoing statements are true and correct:

John Cost  
(Signature of person responsible for above statement)

Date: 12-6-2017

Title 18 U.S.C. 1001 and 43 U.S.C. 1212 make it a crime for any person knowingly and willfully to make to any department or agency of the United States any false, fictitious or fraudulent statements or representations as to any matter within its jurisdiction.

**Notary Block**

SUBSCRIBED AND SWORN TO before me, this 6th day of December 20 17

By: John Cost Timothy Brison Jr  
(Signature of Affiant)

Title: Notary Public

My Commission Expires: 07/28/2020

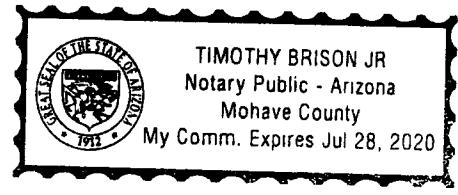

**INSTRUCTIONS**

1. This is an optional form that may be used to satisfy the requirements for the Bureau of Land Management (BLM) under the provisions of 43 U.S.C. §1744 and 30 U.S.C. §28-28d and the regulations thereunder (43 CFR part 3835). Since local and State laws may vary, you should contact your local and State agencies where the claims are located to ensure all applicable laws and requirements are satisfied.
2. The claimant(s) must fill in the date in paragraph 1 for the applicable assessment year and the county and state where the claims are located.
3. All claim names, BLM serial numbers, legal descriptions, and original county recording information must be listed for the claims pertaining to this assessment notice.
4. The claimant(s) must complete paragraph 2 listing all labor or improvements which was performed on or did benefit the subject mining claims. The value and date of the labor or improvements must also be listed. The total amount of labor or improvements can be listed, but the total expenditure must equal at least \$100 for each claim.
5. The names and current mailing addresses of the person(s) performing the labor shall be listed in paragraph 3.
6. The name and current mailing address of each owner (claimant) of the claims shall be listed in paragraph 4. The mailing address shall be the owner's address and not the address of an agent or anyone representing the claimant. Be sure to note if there has been a change of address.
7. Paragraph 5 shall be completed to show the date it was verified that all monuments required by law were properly erected, all notices were posted, and that corners were appropriately designated for all claims listed.
8. An exact legible reproduction or duplicate (other than microfilm or other electronic media) of this affidavit or another type of affidavit of assessment work that you file or will file in the county where each claim is located, must be filed with the BLM on or before December 30 of the calendar year in which the assessment year ends. For mill or tunnel sites, a separate notice of intent to hold must be filed with the BLM on or before December 30. Requirements for filing a notice of intent to hold can be found at 43 CFR 3835.33.
9. A processing fee of \$10 for each claim listed must be remitted to the BLM along with this or any other affidavit of assessment work.

RECEIVED  
NOV 18 P 2:33  
BLM  
MOHAVE COUNTY  
ARIZONA

**NOTICES**

**THE PRIVACY ACT** and 43 CFR 2.223(d) require that you be furnished with the following information in connection with the information requested by this form.

**AUTHORITY:** 30 U.S.C. §28-28d and 43 CFR part 3835 permit collection of the information requested by this form.

**PRINCIPAL PURPOSE:** The BLM will use the information you provide to document compliance with 43 U.S.C. 1744 and that assessment work has been completed in accordance with 30 U.S.C. § 28-28d and 43 CFR part 3835 in lieu of paying the maintenance fee for the mining claims listed on this form.

**ROUTINE USES:** The BLM will only disclose this information in accordance with the provisions at 43 CFR 2.231(b) and (c).

**EFFECT OF NOT PROVIDING INFORMATION:** Disclosure of the requested information is required by 30 U.S.C. § 28-28d and 43 CFR part 3835 for claimants qualified to perform assessment work in lieu of paying the maintenance fee. Failure to submit all the requested information or to complete this form will delay the BLM's processing of the form and may preclude the BLM's acceptance of the assessment work information, which may result in forfeiture of the mining claim(s) by the claimant.

**THE PAPERWORK REDUCTION ACT** requires us to inform you that:

Use of this form is optional. You must perform assessment if a waiver to pay the maintenance fee has been requested. This form is provided to help you attest that annual assessment work has been completed in lieu of paying the maintenance fee for your claim(s). Submission of the requested information is necessary to obtain or retain a benefit.

You do not have to respond to this or any other Federal agency-sponsored information collection unless it displays a valid OMB control number.

**BURDEN HOURS STATEMENT:** The estimated public reporting burden for this form is 30 minutes per response, including the time for reviewing instructions, gathering and maintaining data, and completing and reviewing the form. You may submit comments regarding the burden estimate or any other aspect of this form to: U.S. Department of the Interior, Bureau of Land Management (1004-0114), Bureau Information Collection Clearance Officer (WO-630), 1849 C Street, N.W., Room 2134LM, Washington, D.C. 20240.

RECEIVED  
2011 DEC 18 P 2:33  
PHOENIX, ARIZONA

CERTIFIED MAIL®

JOHN COST

8746 STOCKTON HILL RD

PMC-4750

KINGMAN, AZ 86409



7017 0190 0000 4106 9371

BLM ARIZONA PHOENIX OFFICE  
1 N. CENTRAL  
STE. 800  
PHOENIX, AZ. 85004

\$4.02<sup>0</sup>  
US POSTAGE  
FIRST-CLASS

071S00764322  
86409  
000035797



\$2.78<sup>0</sup>  
US POSTAGE  
FIRST-CLASS

071S00764322  
86409  
000035798



PHOENIX OFFICE

2017 DEC 18 P 2:32

PHOENIX



**United States Department of the Interior**  
**Bureau of Land Management**  
 DIV OF LANDS, MINRLS & ENERGY  
 ONE N CENTRAL AVE  
 PHOENIX, AZ 85004 -4427  
 Phone: 602-417-9200

Receipt

No: 4045752

<b>Transaction #:</b> 4157105	
<b>Date of Transaction:</b> 12/19/2017	
<b>CUSTOMER:</b>	
JOHN COST 8746 STOCKTON HILL RD # PMC4750 KINGMAN, AZ 86409-9358 US	

LINE #	QTY	DESCRIPTION	REMARKS	UNIT PRICE	TOTAL
1	1.00	LOCATABLE MINERALS / MINING CLAIMS- NOT NEW-UNADJUD, ONE AUTH NO. ONLY / MINING CLAIM MONEY RECEIVED CASES: AMC439438/\$100.00	2017 POL (10)	- n/a -	100.00
<b>TOTAL:</b>					<b>\$100.00</b>

PAYMENT INFORMATION				
1	AMOUNT:	100.00	POSTMARKED:	N/A
	TYPE:	CHECK	RECEIVED:	12/19/2017
	CHECK NO:	1701		
	NAME:	COST, JOHN 8746 STOCKTON HILL RD # PMC475 KINGMAN AZ 86409-9358 US		

REMARKS

This receipt was generated by the automated BLM Collections and Billing System and is a paper representation of a portion of the official electronic record contained therein.

107  
JMC

AMC 439438

Form 3830-2  
(January 2017)

UNITED STATES  
DEPARTMENT OF THE INTERIOR  
BUREAU OF LAND MANAGEMENT

MAINTENANCE FEE WAIVER CERTIFICATION 2018

FORM APPROVED  
OMB NO. 1004-0114  
Expires: January 31, 2020

SEE INSTRUCTIONS ON PAGE 2

- This small miner waiver is filed for the assessment year beginning on September 1, 2017 and ending on September 1, 2018
- The undersigned and all related parties owned ten or fewer mining claims, mill, or tunnel sites located and maintained on Federal lands in the United States of America on September 1, 2017.
- The undersigned have performed the assessment work required by law for each mining claim listed prior to filing this waiver and understand that by filing this form, the undersigned must file an affidavit of assessment work with the Bureau of Land Management (BLM) by the December 30th following the filing of this waiver.
- The undersigned understand that if the assessment work obligation has not yet come due under 30 U.S.C. 28 (for those claims in their first assessment year only), a notice of intent to hold reciting this condition must be recorded by the December 30th following the filing of this waiver.
- The undersigned understand that mill and tunnel sites may also be listed on this waiver and be waived from payment of the maintenance fee, and that a notice of intent to hold for these sites is required to be filed with the BLM by the December 30th following the filing of this waiver.
- The undersigned understand and acknowledge that pursuant to 43 U.S.C. 1212 and 18 U.S.C. 1001, the filing or recording of a false, fictitious, or fraudulent document with the BLM may result in a fine of up to \$250,000, a prison term not to exceed five years, or both.
- The mining claims, mill or tunnel sites for which this waiver from payment of the maintenance fees is requested are:

CLAIM OR SITE NAME	BLM RECORDATION SERIAL NUMBER
1. BLUEBELL EXTENSION	AMC 439438
2. BLUEBELL I	AMC 439439
3. BLUEBELL 2	AMC 439440
4. EARL	AMC 439441
5. GOLD & COPPER	AMC 439442
6. RICO II	AMC 439443
7. RICO III	AMC 439444
8. SHOOTING STAR	AMC 439445
9. WHITE EAGLE	AMC 439446
10. WIRE GOLD	AMC 439447

The owner(s) (claimants) of the above mining claims and sites are:

JOHN C. COST  
 (Owner's Name - Please Print)  
 8746 STOCKTON HILL RD. PMC 4750  
 (Owner's Mailing Address)

John C. Cost  
 (Owner's Signature)  
 KINGMAN AZ, 86409  
 (City) (State) (Zip Code)

(Owner's Name - Please Print)  
 (Owner's Mailing Address)

(Owner's Signature)  
 (City) (State) (Zip Code)

(Owner's Name - Please Print)  
 (Owner's Mailing Address)

(Owner's Signature)  
 (City) (State) (Zip Code)

(Owner's Name - Please Print)  
 (Owner's Mailing Address)

(Owner's Signature)  
 (City) (State) (Zip Code)

483  
 ENTERED  
 AUG 30 2017  
 BY: JMC

PHOENIX, ARIZONA  
 2017 JUL 27 P 3:22  
 RECEIVED  
 OFFICE

nwd/jmc

20F2

(Owner's Name - Please Print)	(Owner's Signature)		
(Owner's Mailing Address)	(City)	(State)	(Zip Code)
(Owner's Name - Please Print)	(Owner's Signature)		
(Owner's Mailing Address)	(City)	(State)	(Zip Code)
(Owner's Name - Please Print)	(Owner's Signature)		
(Owner's Mailing Address)	(City)	(State)	(Zip Code)
(Owner's Name - Please Print)	(Owner's Signature)		
(Owner's Mailing Address)	(City)	(State)	(Zip Code)

18 U.S.C. 1001 and 43 U.S.C. 1212 make it a crime for any person knowingly and willfully to make to any department or agency of the United States any false, fictitious or fraudulent statements or representations as to any matter within its jurisdiction.

INSTRUCTIONS

1. This certification is made under the provisions of 43 U.S.C. § 1744 and 30 U.S.C. §28-28k and the regulations thereunder (43 CFR Part 3830).
2. The claimant(s) must fill in the dates in paragraph 1 for the beginning and ending of the assessment year for which this waiver is sought.
3. The claimant(s) must fill in the date in paragraph 2 for the beginning of the assessment year for which this waiver is sought.
4. All claim and site names and BLM serial numbers must be listed for the mining claims, mill sites, and tunnel sites for which the waiver is sought.
5. All owners of the mining claims, mill sites, and tunnel sites and their addresses must be given.
6. This waiver form must be signed by all the claimants or their designated agent, in original form. If an agent is designated, a notarized designation of agent, signed by all of the claimants with proper address given, must be submitted with this waiver.
7. This form must be filed no later than September 1st for the upcoming assessment year in the BLM State Office where the mining claims or sites are recorded, or the waiver cannot be granted by the BLM. (Example: To obtain a waiver for the assessment year 2012, which begins on September 1, 2011, you must qualify for and file for a waiver no later than September 1, 2011, in the proper BLM State Office.)
8. For all mining claims which require assessment work, you must record an affidavit of labor on or before the December 30th immediately following the filing of this waiver. For all other mining claims or sites waived, you must record a notice of intent to hold on or before the December 30th immediately following the filing of this waiver.
9. Mill and tunnel sites may also be listed on this waiver and be waived from payment of the maintenance fee. A notice of intent to hold for these sites is required to be filed by the December 30th following the filing of this waiver.

RECEIVED  
 BLM STATE OFFICE  
 PHOENIX, ARIZONA  
 2011 JUL 27 10:33:22  
 FOR OFFICIAL USE ONLY

3

WHEN RECORDED RETURN TO:

JOHN C. COST  
8746 STOCKTON HILL RD. PMC 4750  
KINGMAN, AZ 86409

  
**FEE# 2017035182**

OFFICIAL RECORDS  
OF MOHAVE COUNTY  
KRISTI BLAIR,  
COUNTY RECORDER



07/25/2017 02:02 PM Fee: \$10.00

PAGE: 1 of 3

# MAINTENANCE FEE WAIVER CERTIFICATION

BAC

FILED  
2011 JUL 27 P 3:22  
KRICIA ANIZONA

J. COST  
8  
Phoenix  
KINGMAN, AZ 86409

**CERTIFIED MAIL®**

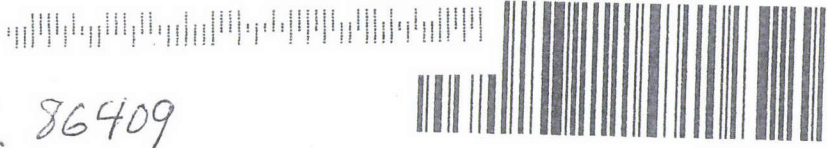

7017 0660 0000 8034 1869



1000



85004

U.S. POSTAGE  
PAID  
KINGMAN, AZ  
86401  
JUL 25, 17  
AMOUNT  
**\$8.13**  
R2305H127465-06

BLM ARIZONA  
1 NORTH CENTRAL AVE  
SUITE 800  
PHOENIX AZ 85004

RETURN RECEIPT  
REQUESTED

BLM RECEIVED  
2017 JUL 27 P 3:21  
PHOENIX, ARIZONA

**NOTICE!!**

**These documents have been scanned!**

**Do not place un-scanned documents beneath this notice!**

**Do not remove this notice from this file!**

GPO Jacket No. 560-102  
Print Order 61540  
Rise Business Services, LLC  
Job=AZ15 5/1/2019



Box Number= AZ15015



Claim Begin-End: AMC439438-AMC439447

5 Miscellaneous



AZ15015-14

AMC439004-AMC439773

**United States Department of the Interior  
Bureau of Land Management**

Receipt

DIV OF LANDS, MINRLS & ENERGY

ONE N CENTRAL AVE  
PHOENIX, AZ 85004 -4427  
Phone: 602-417-9200

No: 3910714

<b>Transaction #:</b> 4020129	
<b>Date of Transaction:</b> 07/28/2017	
CUSTOMER:	
JOHN COST 8746 N STOCKTON HILL RD # PMC4 KINGMAN, AZ 86409-9358 US	

LINE #	QTY	DESCRIPTION	REMARKS	UNIT PRICE	TOTAL
1	1.00	LOCATABLE MINERALS / MINING CLAIMS- NOT NEW-UNADJUD, ONE AUTH NO. ONLY / MINING CLAIM MONEY RECEIVED CASES: <b>AMC439438/\$100.00</b>	AMEND/10 WAV	- n/a -	100.00
<b>TOTAL:</b>					<b>\$100.00</b>

PAYMENT INFORMATION					
1	AMOUNT:	100.00	POSTMARKED:	07/25/2017	
	TYPE:	CHECK	RECEIVED:	07/27/2017	
	CHECK NO:	1700			
	NAME:	ARS APPLIED RESOURCE SCIENCES 8746 N STOCKTON HILL RD PMC4 KINGMAN AZ 86409-9358 US			

<b>REMARKS</b>
WAIVER IS NOT ORIGINAL

This receipt was generated by the automated BLM Collections and Billing System and is a paper representation of a portion of the official electronic record contained therein.

*IRT LTR DTD 7/5/2017.  
AMENDMENTS ON AMC439438-  
AMC439447. 635 ENTERED  
8/1/2017. RM*

7/25/2017

DEAR BLM

ENCLOSED IS \$100.00 TO AMEND  
10 CLAIMS AMC 439 438 - 439 447.  
ADDITIONALLY, ENCLOSED IS MY MAINTENANCE  
FEE WAIVER THROUGH SEPT 1 2018.

THANKS

JOHN COST

PH 928 757 9517

E MAIL: GOLD.SILVER.COPPER

@HOTMAIL.COM

8746 STOCKTON HILL RD

AMC 4750

KINGMAN, AZ. 86409

BLM - PHOENIX

2017 JUL 27 P 3:22

BLM - PHOENIX

# 3910714



Official Receipt  
Mohave County Recorder's Office

Kristi Blair, Recorder  
700 W Beale Street  
P.O. Box 7000  
Kingman, AZ 86402  
(928) 753-0701

Receipt: 765233

Product	Name	Extended
WAIVER	Waiver	\$10.00
Document # 2017035182, # Pages 3, Paid By: JOHN C COST		
AMDMINE	Amended Notice of Location	\$10.00
Document # 2017035183, # Pages 2, Paid By: JOHN C COST		
AMDMINE	Amended Notice of Location	\$10.00
Document # 2017035184, # Pages 2, Paid By: JOHN C COST		
AMDMINE	Amended Notice of Location	\$10.00
Document # 2017035185, # Pages 2, Paid By: JOHN C COST		
AMDMINE	Amended Notice of Location	\$10.00
Document # 2017035186, # Pages 2, Paid By: JOHN C COST		
AMDMINE	Amended Notice of Location	\$10.00
Document # 2017035187, # Pages 2, Paid By: JOHN C COST		
AMDMINE	Amended Notice of Location	\$10.00
Document # 2017035188, # Pages 2, Paid By: JOHN C COST		
AMDMINE	Amended Notice of Location	\$10.00
Document # 2017035189, # Pages 2, Paid By: JOHN C COST		
AMDMINE	Amended Notice of Location	\$10.00
Document # 2017035190, # Pages 2, Paid By: JOHN C COST		
AMDMINE	Amended Notice of Location	\$10.00
Document # 2017035191, # Pages 2, Paid By: JOHN C COST		
AMDMINE	Amended Notice of Location	\$10.00
Document # 2017035192, # Pages 2, Paid By: JOHN C COST		
COPY	Copy	\$23.00
Copies 23, Certified Copies 0, Conformed Copies 0, Paid By JOHN C COST Copies of Records \$23.00, Certified Copies \$0.00, Conformed Copies \$0.00		
<b>Total</b>		<b>\$133.00</b>
Tender (Cash)		\$133.00

RECEIVED  
2017 JUL 27 P 3: 21  
MOHAVE COUNTY RECORDER

J. COST

8

Kingman, AZ 86409

CERTIFIED MAIL®

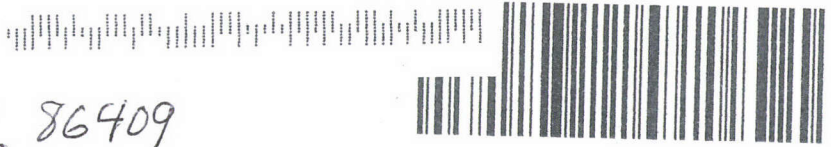

7017 0660 0000 8034 1869



1000



85004

U.S. POSTAGE  
PAID  
KINGMAN, AZ  
86401  
JUL 25, 17  
AMOUNT  
**\$8.13**  
R2305H127465-06

BLM ARIZONA  
1 NORTH CENTRAL AVE  
SUITE 800  
PHOENIX AZ 85004

RETURN RECEIPT  
REQUESTED

BLM RECEIVED  
2017 JUL 27 P 3:21  
PHOENIX, ARIZONA

DEAR BLM.

ENCLOSED IS A CHECK FOR \$ 2120.00 FOR

FILING LOCATION ON ID CLAIMS

MY PHONE IS 928-757-9517 E.MAIL GOLD, SILVER  
COPPER @ HOTMAIL.COM.

ADDRESS: 8746 STOCKTON HILL RD. PMC 4750  
KINGMAN, AZ. 86409

THANKS, JOHN COST

ID NOTICES ENCLOSED.

RECEIVED  
BLM AZ STATE OFFICE  
2016 SEP - 6 P 3:20  
PHOENIX, ARIZONA

**NOTICE!!**

**These documents have been scanned!**

**Do not place un-scanned documents beneath this notice!**

**Do not remove this notice from this file!**

GPO Jacket No. 560-102  
Print Order 61540  
Rise Business Services, LLC  
Job=AZ15 5/1/2019



Box Number= AZ15015



Claim Begin-End: AMC439438-AMC439447

6 Location Notices-Amendments and Supporting Documents



AZ15015-14 AMC439004-AMC439773

# MINING CLAIM STATUS REPORT

Data Entered: 09/14/16 *Ran*

MTP Checked By: 09/14/16 *Ran*

GEO Checked By: 09/14/16 *Ran*

LEAD SERIAL NUMBER: AMC 439438 thru AMC 439447

### NUMBER OF CLAIMS & TYPE:

10 LODE  
 \_\_\_\_\_ PLACER  
 \_\_\_\_\_ ASSOCIATION PLACER  
 \_\_\_\_\_ MILL SITE  
 \_\_\_\_\_ TUNNEL SITE

### CHARGES:

Location Fee @ \$37 = \$ 370  
 Processing Fee @ \$20 = \$ 200  
 Maintenance Fee @ \$155 = \$ 1,550  
 Add'l Maint Fee for Assoc Placer = \$ \_\_\_\_\_  
**SUBTOTAL** \$ \_\_\_\_\_  
 Other Fees \$ \_\_\_\_\_  
 Other Fees \$ \_\_\_\_\_  
**TOTAL** \$ 2,120

TOTAL ACREAGE: \_\_\_\_\_ Per Claim  
(Placer Only)

NUMBER OF LOCATORS: \_\_\_\_\_

DOCUMENTS RECEIVED VIA: Over-the-Counter [ ] Mail  **TIMELY FILED:** Yes  No [ ]

LEGAL DESCRIPTION: T 22N R 17W SEC 45  
 T 23N R 17W SEC 28, 29, 30, 32  
 T \_\_\_\_\_ R \_\_\_\_\_ SEC \_\_\_\_\_  
 T \_\_\_\_\_ R \_\_\_\_\_ SEC \_\_\_\_\_  
 T \_\_\_\_\_ R \_\_\_\_\_ SEC \_\_\_\_\_

BLM [ ] FOREST SERVICE [ ] \_\_\_\_\_ SUBJ TO PL 359: Yes [ ] No [ ]  
WILDERNESS AREA [ ] \_\_\_\_\_

SPLIT ESTATE: N/A [ ] SX [ ] PX [ ] OTHER [ ] \_\_\_\_\_  
SRHA [ ] Was proper Notice filed if located on SHRA Land? Yes [ ] No [ ]

RECONVEYED MINERALS ON BLM LAND REQUIRE OPENING ORDER FROM 1944 TO 1993:  
Open to Entry On \_\_\_\_\_ N/A [ ]

COMMENTS/STATUS: VOID [ ] PARTIALLY VOID [ ] PVT MINERALS [ ] WITHDRAWN LANDS [ ]  
OTHER [ ] \_\_\_\_\_

AMC 439438

[ ] Claimant acknowledges that portions of the following claim(s) site(s) may be void or voidable.

Printed Name of Claimant \_\_\_\_\_ Signature of Claimant \_\_\_\_\_

\*\*\*\*\*FINAL ADJUDICATION\*\*\*\*\*

DATE 5/23/2017 INITIALS Ran

2

When recorded mail to:  
John Cost  
8746 Stockton Hill Rd.  
PMC # 4750  
Kingman, Az. 86409

FEE# 2017035183

OFFICIAL RECORDS  
OF MOHAVE COUNTY  
KRISTI BLAIR,  
COUNTY RECORDER



07/25/2017 02:02 PM Fee: \$10.00

PAGE: 1 of 2

**AMENDED LOCATION NOTICE  
FOR LODE MINING CLAIM**

BLM

Date

Stamp

NOTICE IS HERBY GIVEN THAT BLUEBELL EXTENSION MINING CLAIM  
AMC# 439438, MOHAVE COUNTY AZ. FEE# 2016040068,  
IS BEING AMENDED TO SPECIFICALLY CLARIFY ITS LOCATION.  
ORIGINAL LOCATION DATE 9/2/2016

BY: JOHN C. COST  
8746 STOCKTON HILL RD.  
PMC # 4750  
KINGMAN AZ. 86409

RECEIVED  
2017 JUL 27 P 3:31  
KINGMAN, ARIZONA

The general course of the claim is SOUTHEAST TO NORTHWEST situated in the Corbat  
-Wallapai mining district, Mohave County, AZ. This claim is 1500 ft. long and 600 ft. wide  
constituting 300 ft. on each side of the centerline.

The claim runs from the location monument on its centerline on which this location notice is  
posted approx. 20 feet in a SOUTHEASTERLY direction to the SOUTHWEST  
end line and 1480 feet in a NORTHWESTERLY direction to the NORTHWEST  
end line. The claim is marked by 6 monuments, one at each corner and 1 at the center of each end  
line. The bearing of the side lines is S52°24'40"E and the bearing of the end line is  
S37°35'20"W.

Amc 439438

The location monument is posted situated within section 5 TOWNSHIP 22 NORTH, RANGE 17 WEST  
of the Gila and Salt River Meridian. This claim encompasses portions of the following quarter  
sections, townships and ranges of the Gila and Salt River Meridian, AZ,  
NE 1/4 OF SECTION 5, T22N, R17W

The locality of this claim with reference to some natural or permanent monument and additional  
(if any) concerning its locality are as  
follows. THE NORTHWEST CORNER OF CLAIM IS LOCATED 3630 FT. NORTH AND 895 FT  
WEST FROM THE SOUTH 1/4 CORNER OF SEC. 4, T22N, R17W FROM THE GILA  
AND SALT RIVER MERIDIANS, MOHAVE COUNTY, AZ.

This claim excludes portions that may overlap onto valid pre-existing claims of others.

Dated and posted on the ground this 22 day of JULY, 2017

By John C. Cost John C. Cost Date: 7/22/17

1" = 1500 ft.

# MINING CLAIM MAP

## Lode Claim

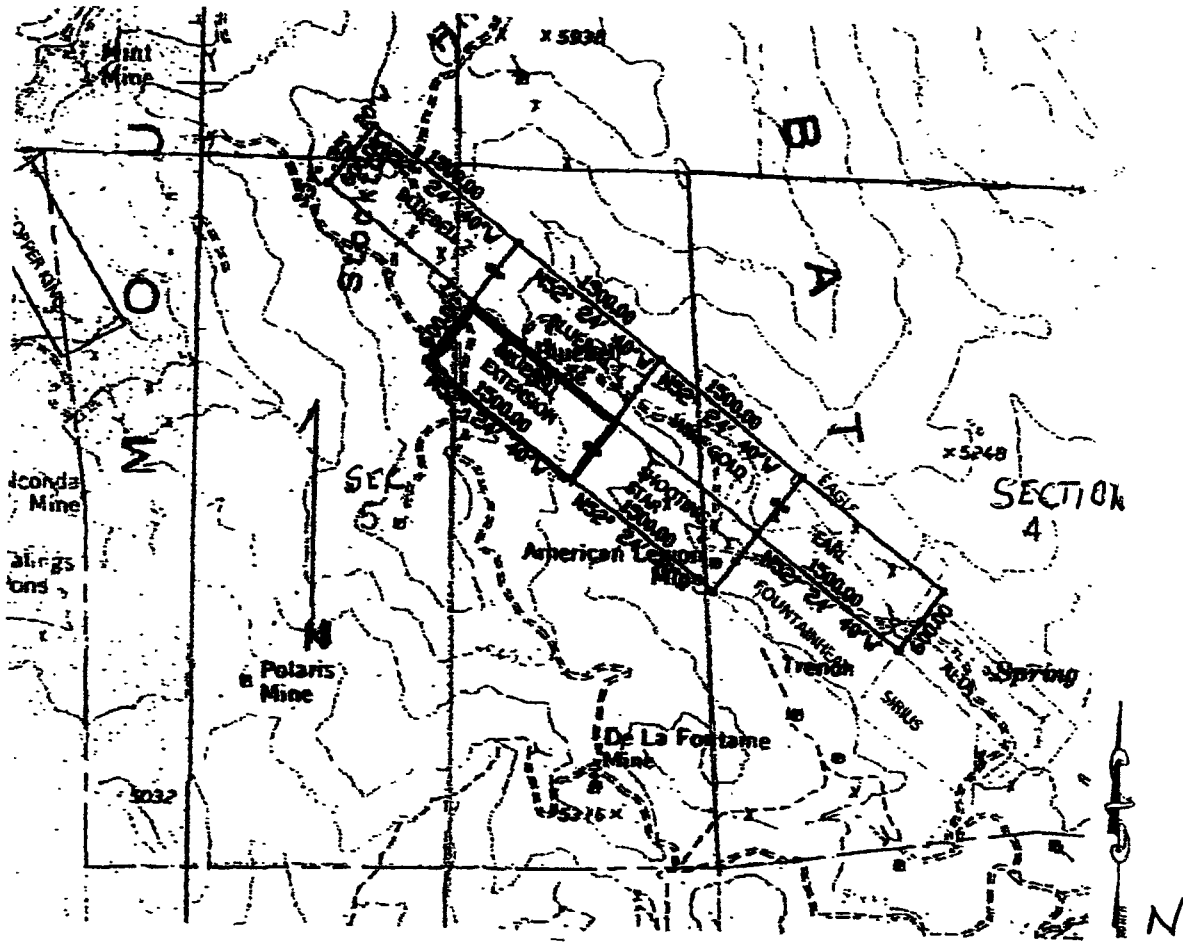

AMC 439438

The above map depicts the BLUEBELL EXTENSION mining claim, which is located in sections 5 Township 22N, Range 17W, Gila and Salt River Meridian, Mohave County, AZ.

The types of corner and center monuments and location monument are 2 1/2" x 2" x 5' wood posts.

The bearings and distances in degrees and feet between claim corners are as depicted on the map or as stated on page 1 of this notice.

RECEIVED  
 JUL 27 1903  
 3:22  
 U.S. DEPT. OF THE INTERIOR  
 BUREAU OF LANDS

2

FEE# 2016040068

10F2

OFFICIAL RECORDS OF MOHAVE COUNTY ROBERT BALLARD, COUNTY RECORDER



09/02/2016 03:44 PM Fee: \$10.00

PAGE: 1 of 2

LOCATION NOTICE FOR LODE MINING CLAIM

NOTICE IS HEREBY GIVEN that the BLUEBELL EXTENSION lode mining claim has been located by John Cost whose current mailing address is 8746 Stockton Hill Road PMC 4750 Kingman AZ.

RECEIVED BLM AZ STATE OFFICE 2016 SEP -6 P 3:51 PHOENIX, ARIZONA BLM Date Stamp

The general course of this claim is SOUTHEAST TO THE NORTHWEST and it is situated in MOHAVE County, Arizona. This claim is 1500 feet in length and 600 feet in width. This claim runs from the location monument on which this location notice is posted approximately 20 feet in a SE direction to the SE end line and 1480 feet in a NW direction to the NW end line. This claim is marked by six monuments, one at each corner and one at the center of each end line of the claim.

The location monument on which this notice is posted is situated within Section 5, Township 22 North, Range 17 West, Gila Salt River Base and Meridian, Arizona and this claim encompasses portions of the following quarter section (s), section (s), Township (s) and Range (s) NE1/4, OF SECTION 5, T.22N. R.17W

Gila Salt River Base and Meridian, Arizona. The locality of this claim with reference to some natural object or permanent monument and additional information (if any) concerning its locality are as follows: THE NORTHEAST OF THE CLAIM IS LOCATED 3630 FEET NORTH AND 895 FEET WEST FROM THE SOUTH 1/4 CORNER OF SECTION 4, T 22N, R17W FROM THE GILA AND SALT RIVER MERIDIAN, MOHAVE COUNTY, AZ.

DATED AND POSTED on the ground this 2ND day of SEPT., 2016. LOCATOR (s) JOHN COST

Handwritten signature of John Cost

Form MCF100 Revised July 2005

AHCH39438



RECEIVED 2052  
 BLM AZ STATE OFFICE  
 2016 SEP -6 P 3:51  
 PHOENIX, ARIZONA

**MINING CLAIM MAP**

Lode (X) Placer ( )

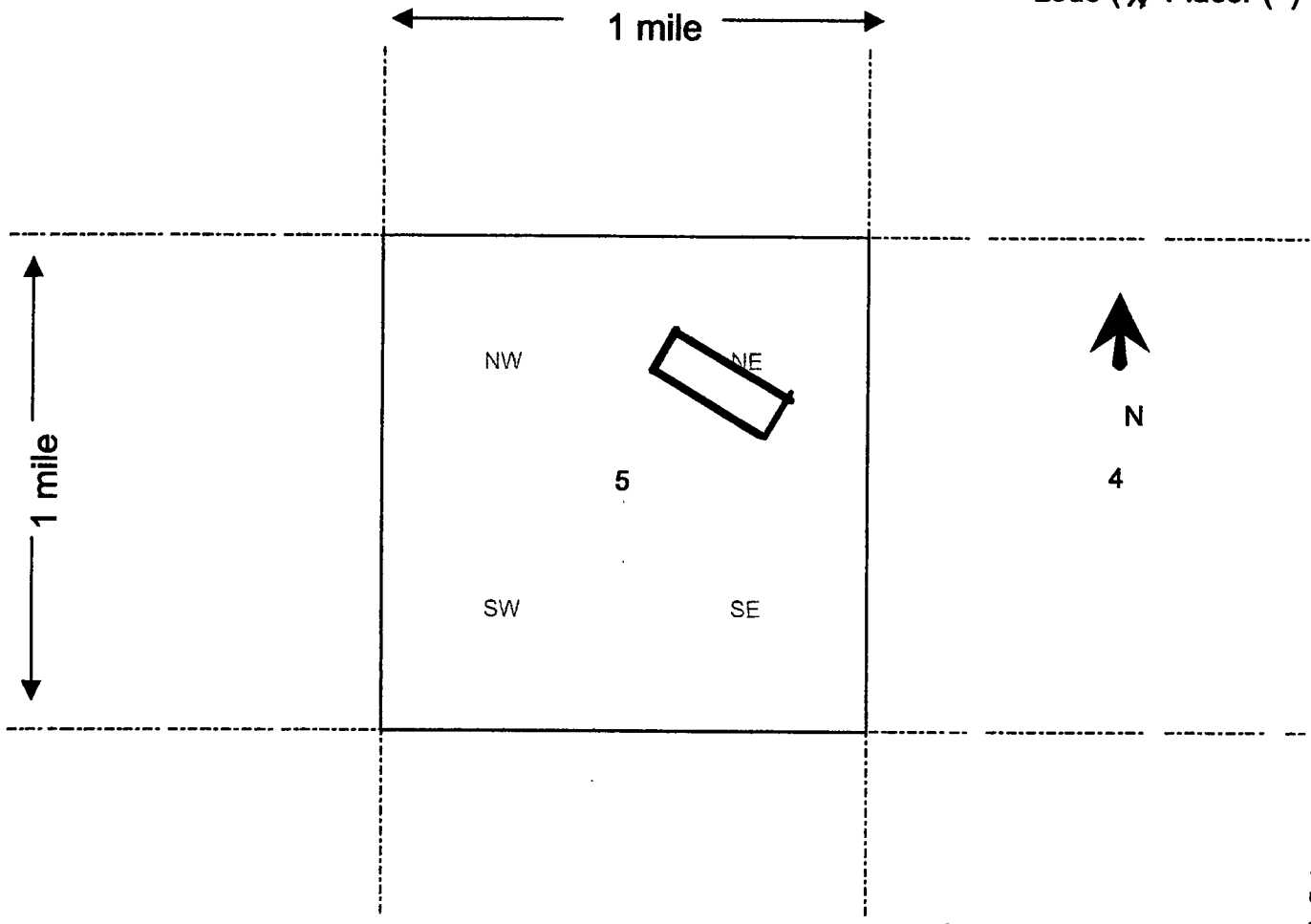

Scale : 1" = 2000 feet



- The above map depicts the BLUEBELL EXTENSION mining claim, which is located in Section (s) 4.5, Township 22N, Range 17W, Gila and Salt River Base and Meridian, MOHAVE County, Arizona.
- The type of corner and location monuments used are as follows: 2X2 IN.X 5FT
- The bearings and distances in degrees and feet between claim corners are as depicted on the map.  
 BEARING OF SIDELINES 52 DEG.24' 40 "

Form MCF100a  
 Revised July 2005

2

When recorded mail to:  
John Cost  
8746 Stockton Hill Rd.  
PMC # 4750  
Kingman, Az. 86409

FEE# 2017035184

OFFICIAL RECORDS  
OF MOHAVE COUNTY  
KRISTI BLAIR,  
COUNTY RECORDER



07/25/2017 02:02 PM Fee: \$10.00

PAGE: 1 of 2

**AMENDED LOCATION NOTICE  
FOR LODE MINING CLAIM**

BLM

Date

Stamp

NOTICE IS HERBY GIVEN THAT BLUEBELL 1 MINING CLAIM  
AMC# 439439, MOHAVE COUNTY AZ. FEE# 2016040066  
IS BEING AMENDED TO SPECIFICALLY CLARIFY ITS LOCATION.  
ORIGINAL LOCATION DATE 9/2/2016

RECORDED  
2017 JUL 27 P 3:20  
COUNTY RECORDER

BY: JOHN C. COST  
8746 STOCKTON HILL RD.  
PMC # 4750  
KINGMAN AZ. 86409

The general course of the claim is NORTHWEST TO SOUTHEAST situated in the Cerbat  
-Wallapai mining district, Mohave County, AZ. This claim is 1500 ft. long and 600 ft. wide  
constituting 300 ft. on each side of the centerline.

The claim runs from the location monument on its centerline on which this location notice is  
posted approx. 20 feet in a NORTHWESTERLY direction to the NORTHWEST  
end line and 1480 feet in a SOUTHEASTERLY direction to the SOUTHEAST  
end line. The claim is marked by 6 monuments, one at each corner and 1 at the center of each end  
line. The bearing of the side lines is S52°24'40"E and the bearing of the end line is  
S37°35'20"W.

AMC 439439

The location monument is posted situated within section 5, TOWNSHIP 22N RANGE 17W  
of the Gila and Salt River Meridian. This claim encompasses portions of the following quarter  
sections, townships and ranges of the Gila and Salt River Meridian, AZ  
NE 1/4 OF SECTION 5, T 22N R 17W

The locality of this claim with reference to some natural or permanent monument and additional  
(if any) concerning its locality are as  
follows. THE NORTHEAST CORNER OF CLAIM IS 4105 FT. NORTH AND 529 FT. WEST  
FROM THE SOUTH 1/4 CORNER OF SEC. 4, T 22N, R 17W FROM THE GILA AND SALT  
RIVER MERIDIAN, MOHAVE COUNTY AZ.

This claim excludes portions that may overlap onto valid pre-existing claims of others.

Dated and posted on the ground this 22 day of JULY, 2017

By John C. Cost [Signature]

Date: 7/22/17

1" = 1500 ft.

# MINING CLAIM MAP

## Lode Claim

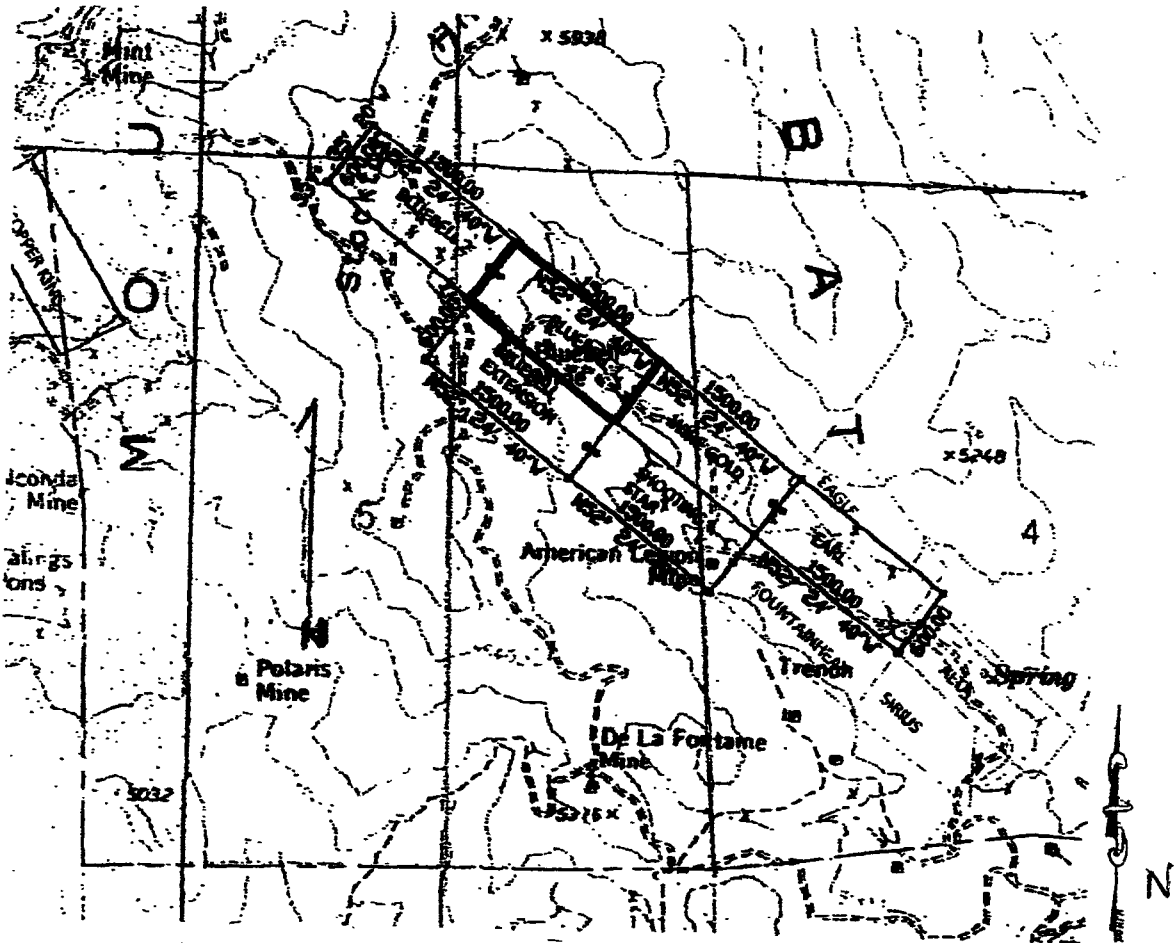

AMC 439439

The above map depicts the BLUEBELL 1 mining claim, which is located in sections 5 Township 22N, Range 17W, Gila and Salt River Meridian, Mohave County, AZ.

The types of corner and center monuments and location monument are 2" x 2" x 5' wood posts.

The bearings and distances in degrees and feet between claim corners are as depicted on the map or as stated on page 1 of this notice.

RECEIVED  
2011 JUL 7 P 3:23  
MOHAVE COUNTY, ARIZONA

2  
FEE# 2016040066

1052

OFFICIAL RECORDS  
OF MOHAVE COUNTY  
ROBERT BALLARD,  
COUNTY RECORDER



09/02/2016 03:44 PM Fee: \$10.00

PAGE: 1 of 2

**LOCATION NOTICE FOR LODE MINING CLAIM**

NOTICE IS HEREBY GIVEN that the BLUEBELL 1  
\_\_\_\_\_ lode mining claim has been located  
by John Cost whose current mailing  
address is 8746 Stockton Hill Road PMC 4750 Kingman AZ.

RECEIVED  
BLM AZ STATE OFFICE  
2016 SEP -6 P 3:50  
PHOENIX, ARIZONA  
BLM  
Date  
Stamp

The general course of this claim is NORTHWEST TO SOUTHEAST and it is situated in MOHAVE  
County, Arizona. This claim is 1500 feet in length and 600 feet in width. This claim runs  
from the location monument on which this location notice is posted approximately 20 feet in a  
NW direction to the NW end line and 1480 feet in a SE direction to the  
SE end line. This claim is marked by six monuments, one at each corner and one at the center of each  
end line of the claim.

The location monument on which this notice is posted is situated within Section 5, Township 22  
North, Range 17 West, Gila Salt River Base and Meridian, Arizona and this claim encompasses portions  
of the following quarter section (s), section (s), Township (s) and Range (s) NE1/4 OF SECTION  
5, T 22N, R 17W.

Gila Salt River Base and Meridian, Arizona.

The locality of this claim with reference to some natural object or permanent monument and additional information  
(if any) concerning its locality are as follows: THE NORTHEAST OF THE CLAIM IS LOCATED 4105 FEET  
NORTH AND 529 FEET WEST FROM THE SOUTH 1/4 CORNER OF SECTION 4, T 22N, R17W FROM  
THE GILA AND SALT RIVER MERIDIAN, MOHAVE COUNTY, AZ.

DATED AND POSTED on the ground this 2ND day of SEPT., 2016.

LOCATOR (s) JOHN COST *John Cost*

AN0439439

Form MCF100  
Revised July 2005

20F2

RECEIVED  
BLM AZ STATE OFFICE

2016 SEP -6 P 3:50

PHOENIX, ARIZONA

### MINING CLAIM MAP

Lode (X) Placer ( )

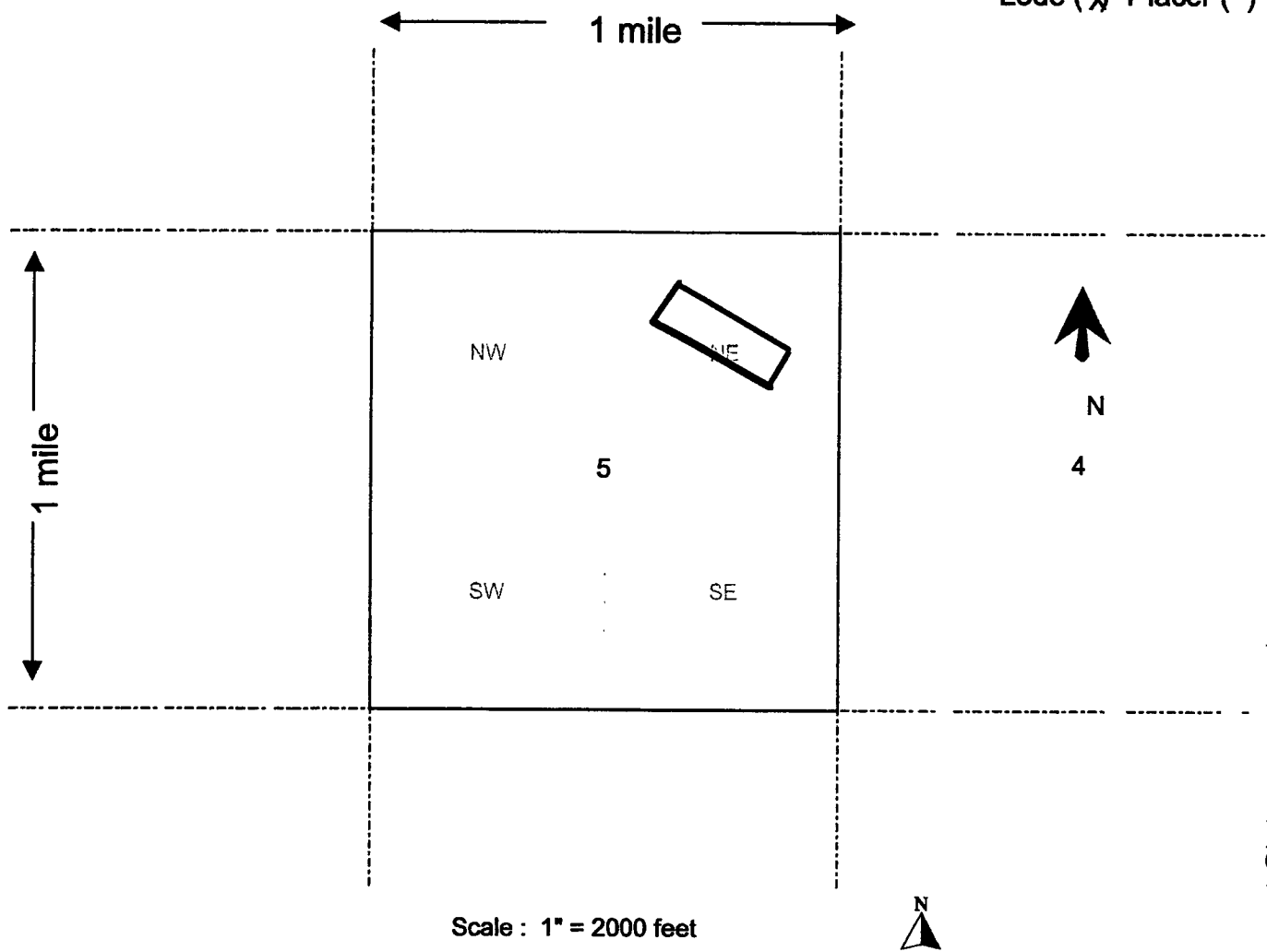

Scale : 1" = 2000 feet



1. The above map depicts the BLUEBELL 1 mining claim, which is located in Section (s) 5, Township 22N, Range 17W, Gila and Salt River Base and Meridian, MOHAVE County, Arizona.
2. The type of corner and location monuments used are as follows: 2X2 IN.X 5FT
3. The bearings and distances in degrees and feet between claim corners are as depicted on the map.  
BEARING OF SIDELINES 52 DEG.24' 40 "

Form MCF100a  
Revised July 2005

2

FEE# 2017035185

When recorded mail to:  
John Cost  
8746 Stockton Hill Rd.  
PMC # 4750  
Kingman, Az. 86409

OFFICIAL RECORDS  
OF MOHAVE COUNTY  
KRISTI BLAIR,  
COUNTY RECORDER



07/25/2017 02:02 PM Fee: \$10.00

PAGE: 1 of 2

**AMENDED LOCATION NOTICE  
FOR LODE MINING CLAIM**

BLM

Date

Stamp

NOTICE IS HERBY GIVEN THAT BLUE BELL 2 MINING CLAIM  
AMC# 439 440, MOHAVE COUNTY AZ. FEE# 201 604 0070,  
IS BEING AMENDED TO SPECIFICALLY CLARIFY ITS LOCATION.  
ORIGINAL LOCATION DATE 9/2/2016

BY: JOHN C. COST  
8746 STOCKTON HILL RD.  
PMC # 4750  
KINGMAN AZ. 86409

2017 JUL 27 P 3:30  
RECEIVED  
JOHNA, ANDERSON

The general course of the claim is SOUTHEAST TO NORTHWEST situated in the Cerbat  
-Wallapai mining district, Mohave County, AZ. This claim is 1500 ft. long and 600 ft. wide  
constituting 300 ft. on each side of the centerline.

The claim runs from the location monument on its centerline on which this location notice is  
posted approx. 20 feet in a SOUTHEASTERLY direction to the SOUTHEAST  
end line and 1480 feet in a NORTHWESTERLY direction to the NORTHWEST  
end line. The claim is marked by 6 monuments, one at each corner and 1 at the center of each end  
line. The bearing of the side lines is S52°24'40" E and the bearing of the end line is  
S37°35'20" W.

AMC 439440

The location monument is posted situated within section 5, TOWNSHIP 22 NORTH, RANGE 17W  
of the Gila and Salt River Meridian. This claim encompasses portions of the following quarter  
sections, townships and ranges of the Gila and Salt River Meridian, AZ

NE 1/4 AND NW 1/4 OF SEC 5, T-22N, R-17W AND SW 1/4 OF SEC. 32  
T-23N, R-17W

The locality of this claim with reference to some natural or permanent monument and additional  
(if any) concerning its locality are as

follows. THE NORTHERST CORNER OF CLAIM IS LOCATED 5020 FT. NORTH AND 1718  
FT. WEST FROM THE SOUTH CORNER OF SEC 4 T-22N, R-17W FROM GILA  
AND SALT RIVER MERIDIAN FROM GILA SALT RIVER MERIDIAN, MOHAVE COUNTY, AZ

This claim excludes portions that may overlap onto valid pre-existing claims of others.

Dated and posted on the ground this 22 day of JULY, 2017

By John C. Cost John C Cost

Date: 7/22/17

1" = 1500 ft.

# MINING CLAIM MAP

## Lode Claim

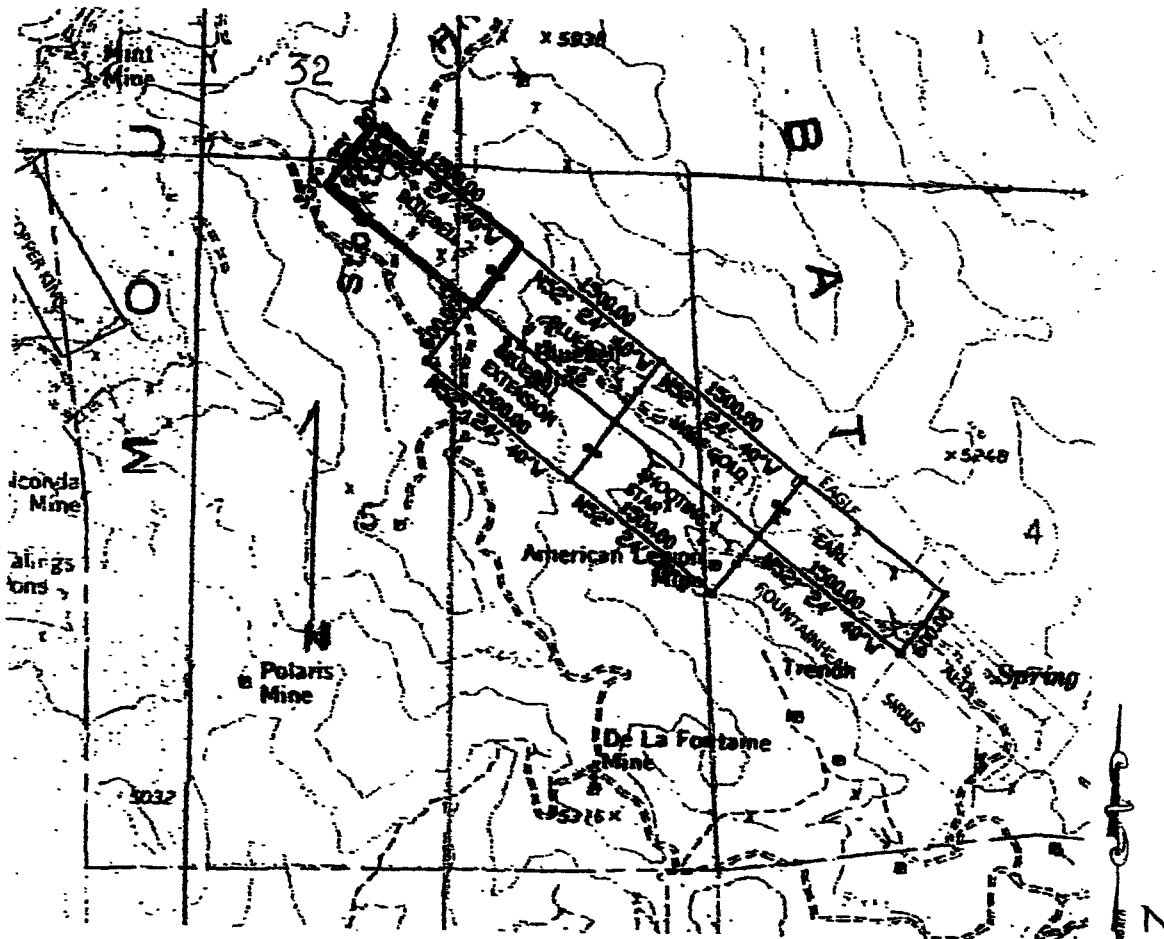

Amc 439440

The above map depicts the BLUE BELL 2 mining claim, which is located in sections 5, 32 Township 22N, Range 17W, Gila and Salt River Meridian, Mohave County, AZ.

The types of corner and center monuments and location monument are 2"x2"x5' wood posts.

The bearings and distances in degrees and feet between claim corners are as depicted on the map or as stated on page 1 of this notice.

JUL 27 2011 P 3:23  
 COUNTY OF MOHAVE  
 DEPT. OF RECORDS

2

FEE# 2016040070

1 OF 2

OFFICIAL RECORDS OF MOHAVE COUNTY ROBERT BALLARD, COUNTY RECORDER



09/02/2016 03:44 PM Fee: \$10.00

PAGE: 1 of 2

LOCATION NOTICE FOR LODE MINING CLAIM

NOTICE IS HEREBY GIVEN that the BLUEBELL 2 lode mining claim has been located by John Cost whose current mailing address is 8746 Stockton Hill Road PMC 4750 Kingman AZ.

RECEIVED BLM AZ STATE OFFICE 2016 SEP -6 P 3:51 PHOENIX, ARIZONA BLM Date Stamp

The general course of this claim is SOUTHEAST TO THE NORTHWEST and it is situated in MOHAVE County, Arizona. This claim is 1500 feet in length and 600 feet in width. This claim runs from the location monument on which this location notice is posted approximately 20 feet in a SE direction to the SE end line and 1480 feet in a NW direction to the NW end line. This claim is marked by six monuments, one at each corner and one at the center of each end line of the claim.

The location monument on which this notice is posted is situated within Section 5, Township 22 North, Range 17 West, Gila Salt River Base and Meridian, Arizona and this claim encompasses portions of the following quarter section (s), section (s), Township (s) and Range (s) NE1/4, AND NW1/4, OF SEC.5 T22N.17W. AND THE SW1/4 OF SEC.32.T23N.17W OF THE Gila Salt River Base and Meridian, Arizona.

The locality of this claim with reference to some natural object or permanent monument and additional information (if any) concerning its locality are as follows: THE NORTHEAST OF THE CLAIM IS LOCATED 5020 FEET NORTH AND 1718 FEET WEST FROM THE SOUTH 1/4 CORNER OF SECTION 4, T 22N, R 17W FROM THE GILA AND SALT RIVER MERIDIAN, MOHAVE COUNTY, AZ.

DATED AND POSTED on the ground this 2ND day of SEPT., 2016.

LOCATOR (s) JOHN COST [Signature]

Form MCF100 Revised July 2005

AHCH39440



2052

RECEIVED  
BLM AZ STATE OFFICE  
2016 SEP -6 P 3 51

PHOENIX, ARIZONA

**MINING CLAIM MAP**

Lode (X) Placer ( )

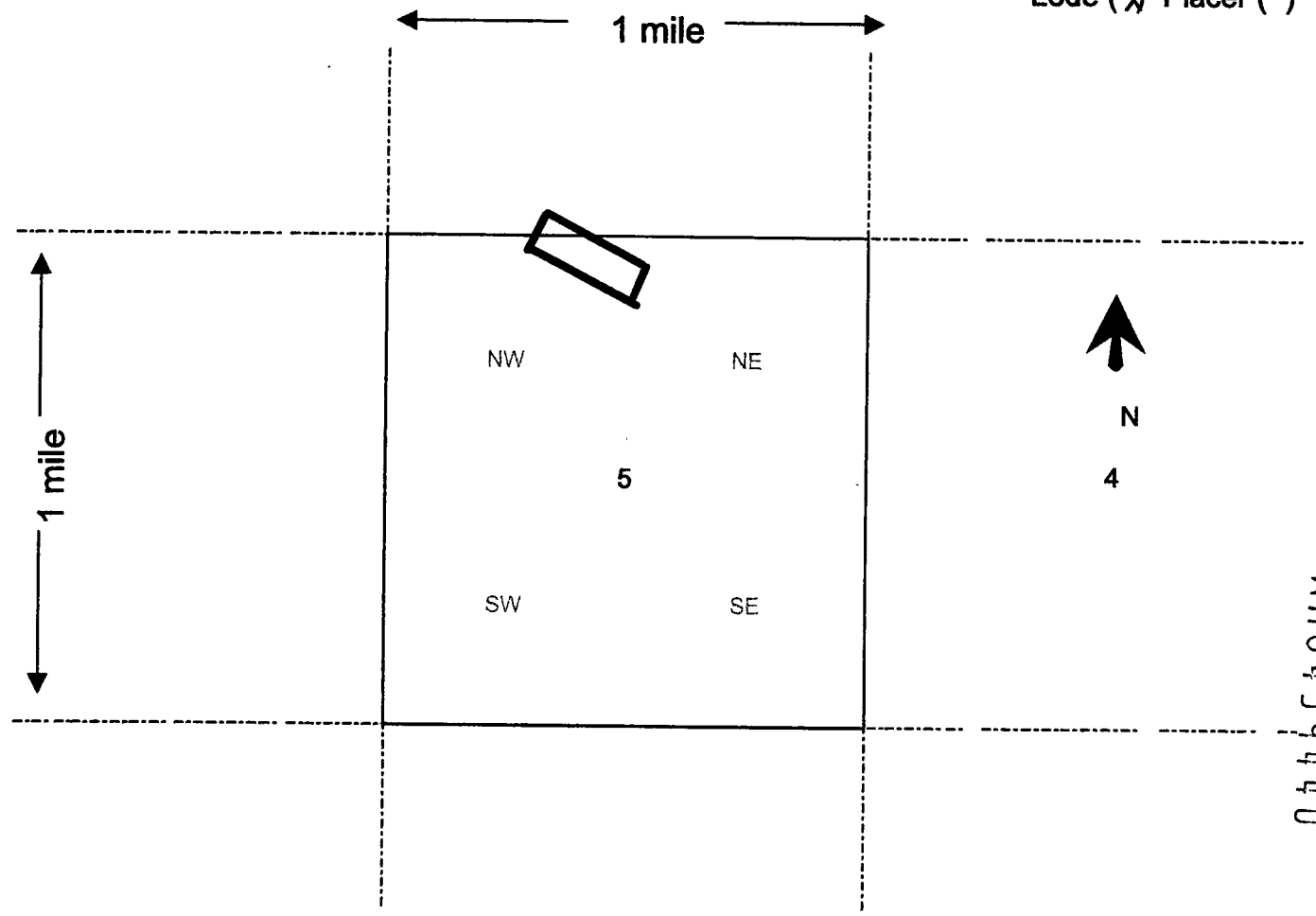

Scale : 1" = 2000 feet



1. The above map depicts the BLUEBELL 2 mining claim, which is located in Section (s) 5.32, Township 22N, Range 17W, Gila and Salt River Base and Meridian, MOHAVE County, Arizona.

2. The type of corner and location monuments used are as follows: 2X2 IN.X 5FT

3. The bearings and distances in degrees and feet between claim corners are as depicted on the map.  
BEARING OF SIDELINES 52 DEG.24' 40 "

Form MCF100a  
Revised July 2005

2

FEE# 2017035186

OFFICIAL RECORDS OF MOHAVE COUNTY KRISTI BLAIR, COUNTY RECORDER



07/25/2017 02:02 PM Fee: \$10.00

PAGE: 1 of 2

When recorded mail to: John Cost 8746 Stockton Hill Rd. PMC # 4750 Kingman, Az. 86409

AMENDED LOCATION NOTICE FOR LODE MINING CLAIM

BLM

Date

Stamp

NOTICE IS HERBY GIVEN THAT EARL MINING CLAIM AMC# 439441, MOHAVE COUNTY AZ. FEE# 2016040064, IS BEING AMENDED TO SPECIFICALLY CLARIFY ITS LOCATION. ORIGINAL LOCATION DATE 9/2/2016

BY: JOHN C. COST 8746 STOCKTON HILL RD. PMC # 4750 KINGMAN AZ. 86409

2017 JUL 27 P 4 REC'D

The general course of the claim is NORTHWEST TO SOUTHEAST situated in the Cerbat -Wallapai mining district, Mohave County, AZ. This claim is 1500 ft. long and 600 ft. wide constituting 300 ft. on each side of the centerline.

The claim runs from the location monument on its centerline on which this location notice is posted approx. 20 feet in a NORTH WESTERLY direction to the NORTH WEST end line and 1480 feet in a SOUTHEASTERLY direction to the SOUTHEAST end line. The claim is marked by 6 monuments, one at each corner and 1 at the center of each end line. The bearing of the side lines is 55°24'40"E and the bearing of the end line is 53°35'20"W.

The location monument is posted situated within section 4, TOWNSHIP 22 NORTH, RANGE 17 WEST of the Gila and Salt River Meridian. This claim encompasses portions of the following quarter sections, townships and ranges of the Gila and Salt River Meridian.

NW 1/4 AND SW 1/4 OF SECTION 4, T. 22N, R. 17W. FROM THE GILA AND SALT RIVER MERIDIAN

The locality of this claim with reference to some natural or permanent monument and additional (if any) concerning its locality are as follows.

THE NORTHEAST CORNER OF THE CLAIM IS LOCATED 2275 FEET AND 1848 FT. EAST FROM THE SOUTH 1/4 CORNER OF SECTION 4 T 22N R 17W FROM THE GILA AND SALT RIVER MERIDIAN, MOHAVE COUNTY, AZ.

This claim excludes portions that may overlap onto valid pre-existing claims of others.

Dated and posted on the ground this 22TH day of JULY, 2017

By John C. Cost [Signature] Date: 7/22/2017

AMC 439441

1" = 1500 ft.

# MINING CLAIM MAP

## Lode Claim

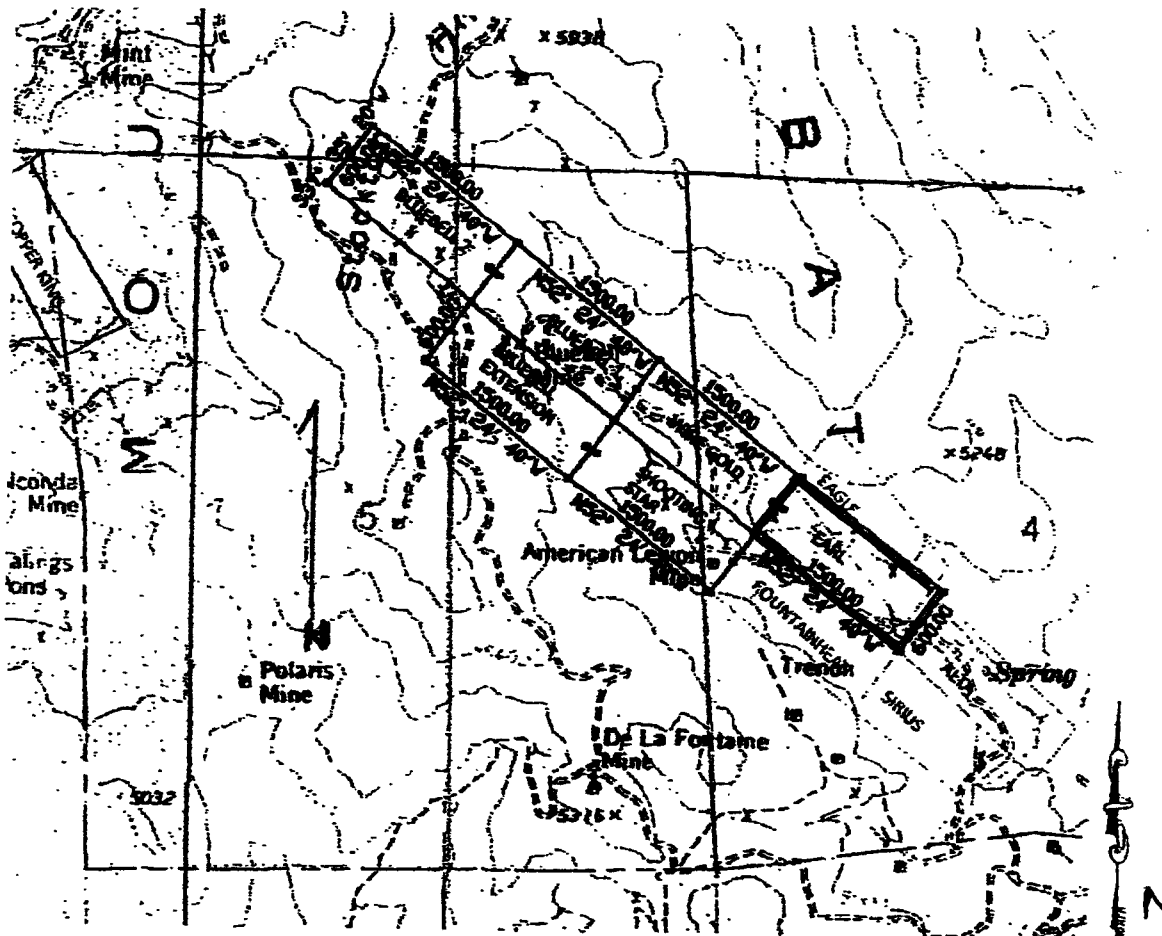

AMC 439441

The above map depicts the EARL mining claim, which is located in sections 4 Township 22 N, Range 17 W, Gila and Salt River Meridian, Mohave County, AZ.

The types of corner and center monuments and location monument are 2" x 2" x 5" wood posts.

The bearings and distances in degrees and feet between claim corners are as depicted on the map or as stated on page 1 of this notice.

JUL 27 11 3:24 AM '01  
 DEPT. OF REVENUE  
 TOLSON, ARIZONA

2

FEE# 2016040064

1 of 2

OFFICIAL RECORDS OF MOHAVE COUNTY ROBERT BALLARD, COUNTY RECORDER



09/02/2016 03:44 PM Fee: \$10.00

PAGE: 1 of 2

LOCATION NOTICE FOR LODE MINING CLAIM

NOTICE IS HEREBY GIVEN that the EARL lode mining claim has been located by John Cost whose current mailing address is 8746 Stockton Hill Road PMC 4750 Kingman AZ.

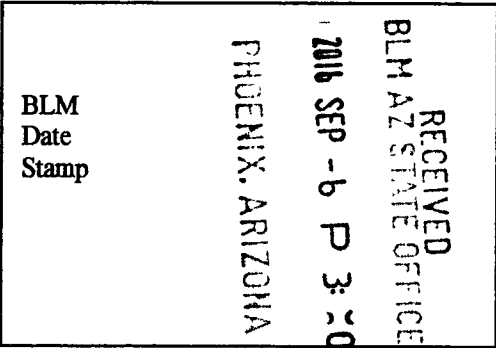

The general course of this claim is NORTHWEST TO SOUTHEAST and it is situated in MOHAVE County, Arizona. This claim is 1500 feet in length and 600 feet in width. This claim runs from the location monument on which this location notice is posted approximately 20 feet in a NW direction to the NW end line and 1480 feet in a SE direction to the SE end line. This claim is marked by six monuments, one at each corner and one at the center of each end line of the claim.

The location monument on which this notice is posted is situated within Section 4, Township 22 North, Range 17 West, Gila Salt River Base and Meridian, Arizona and this claim encompasses portions of the following quarter section (s), section (s), Township (s) and Range (s) NW1/4 AND SW1/4 OF SECTION 4, T 22N, R 17W.

Gila Salt River Base and Meridian, Arizona.

The locality of this claim with reference to some natural object or permanent monument and additional information (if any) concerning its locality are as follows: THE NORTHEAST OF THE CLAIM IS LOCATED 2275 FEET NORTH AND 1848 FEET EAST FROM THE SOUTH 1/4 CORNER OF SECTION 4, T 22N, R 17W FROM THE GILA AND SALT RIVER MERIDIAN, MOHAVE COUNTY, AZ.

DATED AND POSTED on the ground this 2ND day of SEPT., 2016.

LOCATOR (s) JOHN COST [Signature]

AHCH 39441

Form MCF100 Revised July 2005

2052

RECEIVED  
BLM AZ STATE OFFICE

2016 SEP -6 P 3:50

PHOENIX, ARIZONA

**MINING CLAIM MAP**

Lode (X) Placer ( )

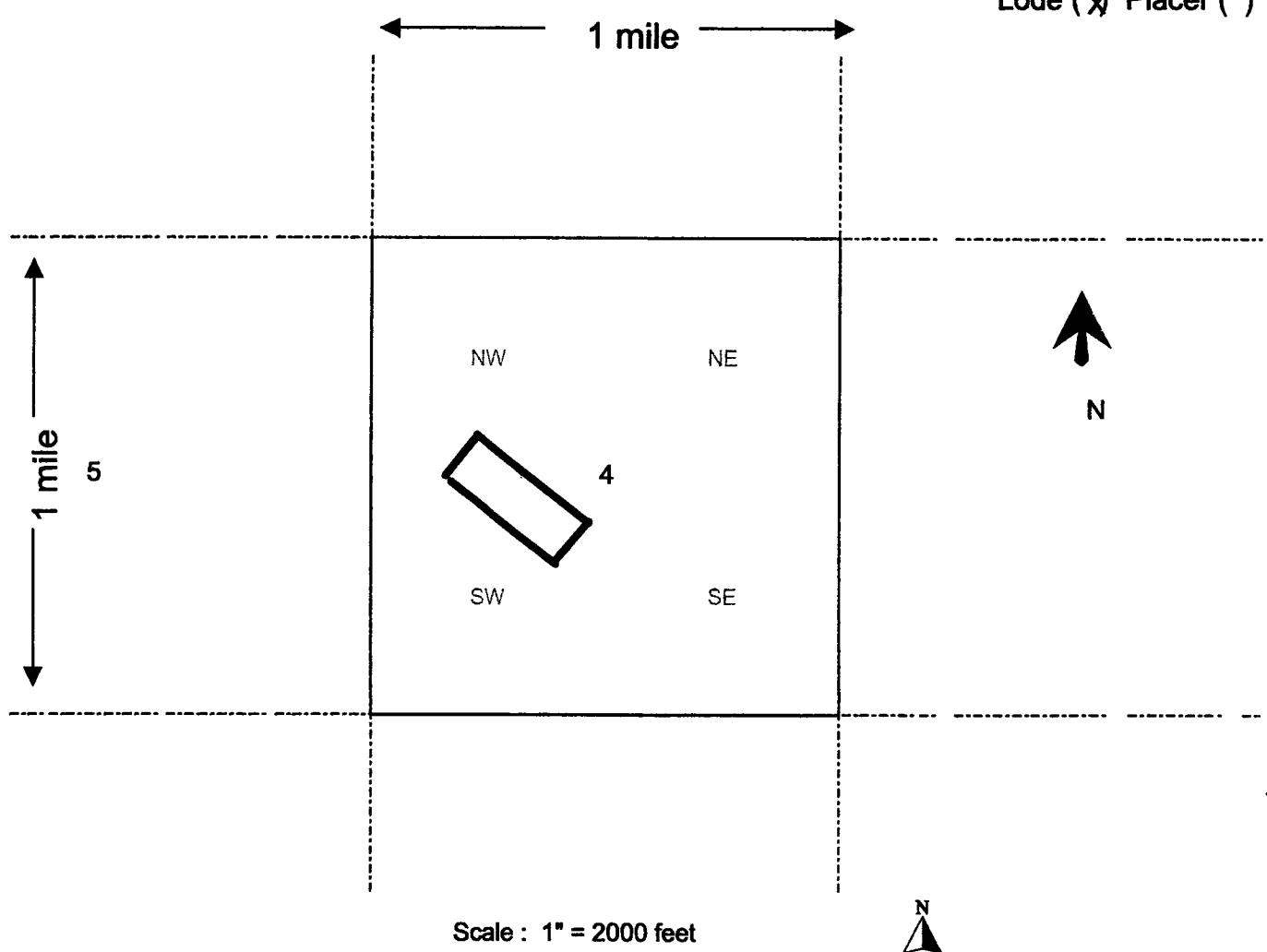

AHC 439441

Scale : 1" = 2000 feet

1. The above map depicts the EARL mining claim, which is located in Section (s) 4, Township 22N, Range 17W, Gila and Salt River Base and Meridian, MOHAVE County, Arizona.

2. The type of corner and location monuments used are as follows: 2X2 IN.X 5FT

3. The bearings and distances in degrees and feet between claim corners are as depicted on the map.  
BEARING OF SIDELINES S 52 DEG. 24' 40" E

Form MCF100a  
Revised July 2005

2

When recorded mail to:  
John Cost  
8746 Stockton Hill Rd.  
PMC # 4750  
Kingman, Az. 86409

FEE# 2017035187

OFFICIAL RECORDS  
OF MOHAVE COUNTY  
KRISTI BLAIR,  
COUNTY RECORDER



07/25/2017 02:02 PM Fee: \$10.00

PAGE: 1 of 2

**AMENDED LOCATION NOTICE  
FOR LODE MINING CLAIM**

ORIGINAL LOCATION DATE 9/2/2016

BLM

Date

Stamp

NOTICE IS HERBY GIVEN THAT GOLD & COPPER MINING CLAIM  
AMC# 439 442, MOHAVE COUNTY AZ. FEE# 201 604 0067,  
IS BEING AMENDED TO SPECIFICALLY CLARIFY ITS LOCATION.

BY: JOHN C. COST  
8746 STOCKTON HILL RD.  
PMC # 4750  
KINGMAN AZ. 86409

2017 JUL 27 PM 3:24  
RECORDED

The general course of the claim is NORTHWEST TO SOUTHEAST situated in the Cerbat  
-Wallapai mining district, Mohave County, AZ. This claim is 1500 ft. long and 600 ft. wide  
constituting 300 ft. on each side of the centerline.

The claim runs from the location monument on its centerline on which this location notice is  
posted approx. 20 feet in a NORTH WESTERLY direction to the NORTH WEST  
end line and 1480 feet in a SOUTHEASTERY direction to the SOUTHEAST  
end line. The claim is marked by 6 monuments, one at each corner and 1 at the center of each end  
line. The bearing of the side lines is 55°35'08" E and the bearing of the end line is  
S38°24'52" W.

AMC 439442

The location monument is posted situated within section 29, T23N, R17W  
of the Gila and Salt River Meridian. This claim encompasses portions of the following quarter  
sections, townships and ranges of the Gila and Salt River Meridian, AZ.  
NE 1/4, NW 1/4, SE 1/4, SW 1/4 OF SECTION 29 T23N, R17W

The locality of this claim with reference to some natural or permanent monument and additional  
(if any) concerning its locality are as  
follows. THE NORTHEAST CLAIM CORNER IS LOCATED 2156 FT NORTH AND 1594 FT  
WEST FROM THE SOUTHEAST CORNER OF SECTION 29, T23N, R17W FROM  
GILA AND SALT RIVER MERIDIAN, MOHAVE COUNTY, AZ

This claim excludes portions that may overlap onto valid pre-existing claims of others.

Dated and posted on the ground this 22 day of JULY, 2017

By John C. Cost John C Cost

Date: 7/22/17

1" = 1500 ft.

# MINING CLAIM MAP

## Lode Claim

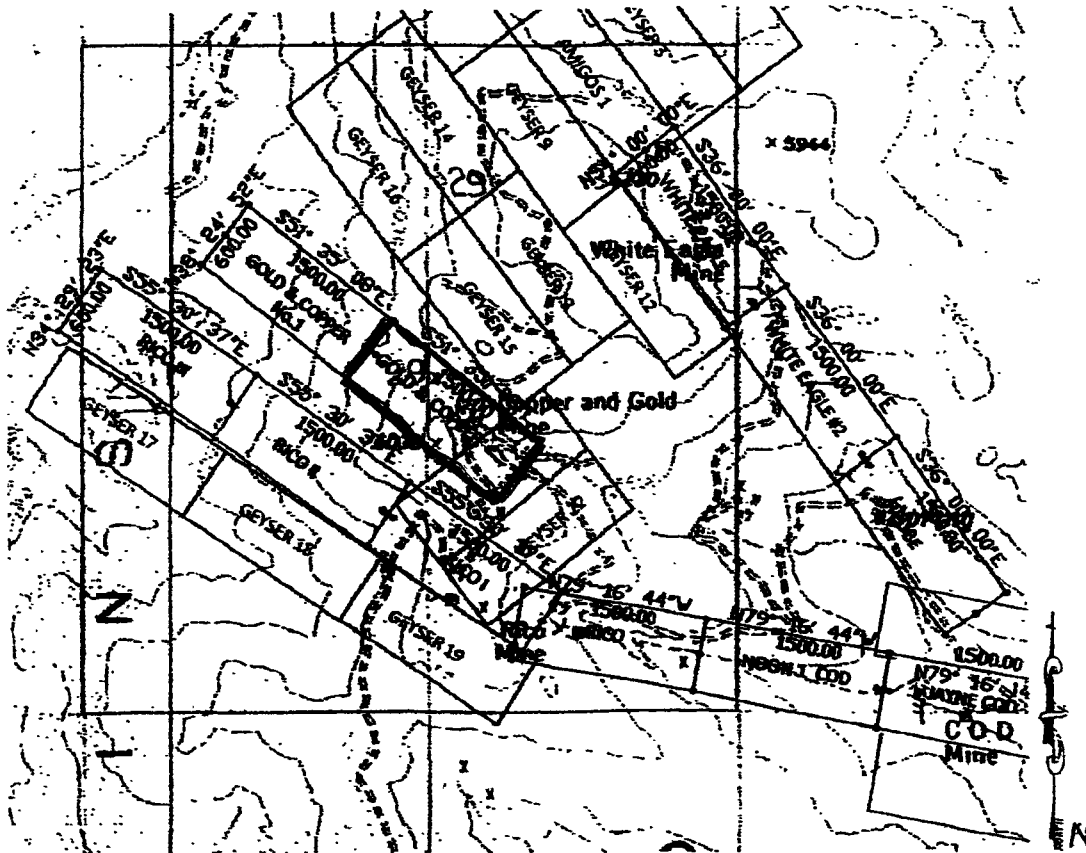

AMC 439442

The above map depicts the GOLD & COPPER mining claim, which is located in sections 29 Township 23N, Range 17W, Gila and Salt River Meridian, Mohave County, AZ.

The types of corner and center monuments and location monument are 2" ~~2~~ x 5" wood posts.

The bearings and distances in degrees and feet between claim corners are as depicted on the map or as stated on page 1 of this notice.

RECEIVED  
 JUL 23 P 3:24  
 COUNTY CLERK  
 MOHAVE COUNTY, ARIZONA

8

FEE# 2016040067

10F2

OFFICIAL RECORDS OF MOHAVE COUNTY ROBERT BALLARD, COUNTY RECORDER



09/02/2016 03:44 PM Fee: \$10.00

PAGE: 1 of 2

RECEIVED BLM AZ STATE OFFICE 2016 SEP - 6 P 3:50 PHOENIX, ARIZONA

LOCATION NOTICE FOR LODE MINING CLAIM

NOTICE IS HEREBY GIVEN that the GOLD & COPPER lode mining claim has been located by John Cost whose current mailing address is 8746 Stockton Hill Road PMC 4750 Kingman AZ.

BLM Date Stamp

The general course of this claim is NORTHWEST TO SOUTHEAST and it is situated in MOHAVE County, Arizona. This claim is 1500 feet in length and 600 feet in width. This claim runs from the location monument on which this location notice is posted approximately 20 feet in a NW direction to the NW end line and 1480 feet in a SE direction to the SE end line. This claim is marked by six monuments, one at each corner and one at the center of each end line of the claim.

The location monument on which this notice is posted is situated within Section 29, Township 23 North, Range 17 West, Gila Salt River Base and Meridian, Arizona and this claim encompasses portions of the following quarter section (s), section (s), Township (s) and Range (s) NE1/4,NW1/4,SE1/4 AND SW1/4 SECTION 29, T.23N, R.17W

Gila Salt River Base and Meridian, Arizona. The locality of this claim with reference to some natural object or permanent monument and additional information (if any) concerning its locality are as follows: THE NORTHEAST OF THE CLAIM IS LOCATED 2156 FEET NORTH AND 1594 FEET WEST FROM THE SOUTHEAST CORNER OF SECTION 29,T 23N, R17W FROM THE GILA AND SALT RIVER MERIDIAN, MOHAVE COUNTY, AZ.

DATED AND POSTED on the ground this 2ND day of SEPT., 2016.

LOCATOR (s) JOHN COST [Signature]

Form MCF100 Revised July 2005

AHC439442



20F2

RECEIVED  
BLM AZ STATE OFFICE

2016 SEP -6 P 3 51

PHOENIX, ARIZONA

**MINING CLAIM MAP**

Lode (x) Placer ( )

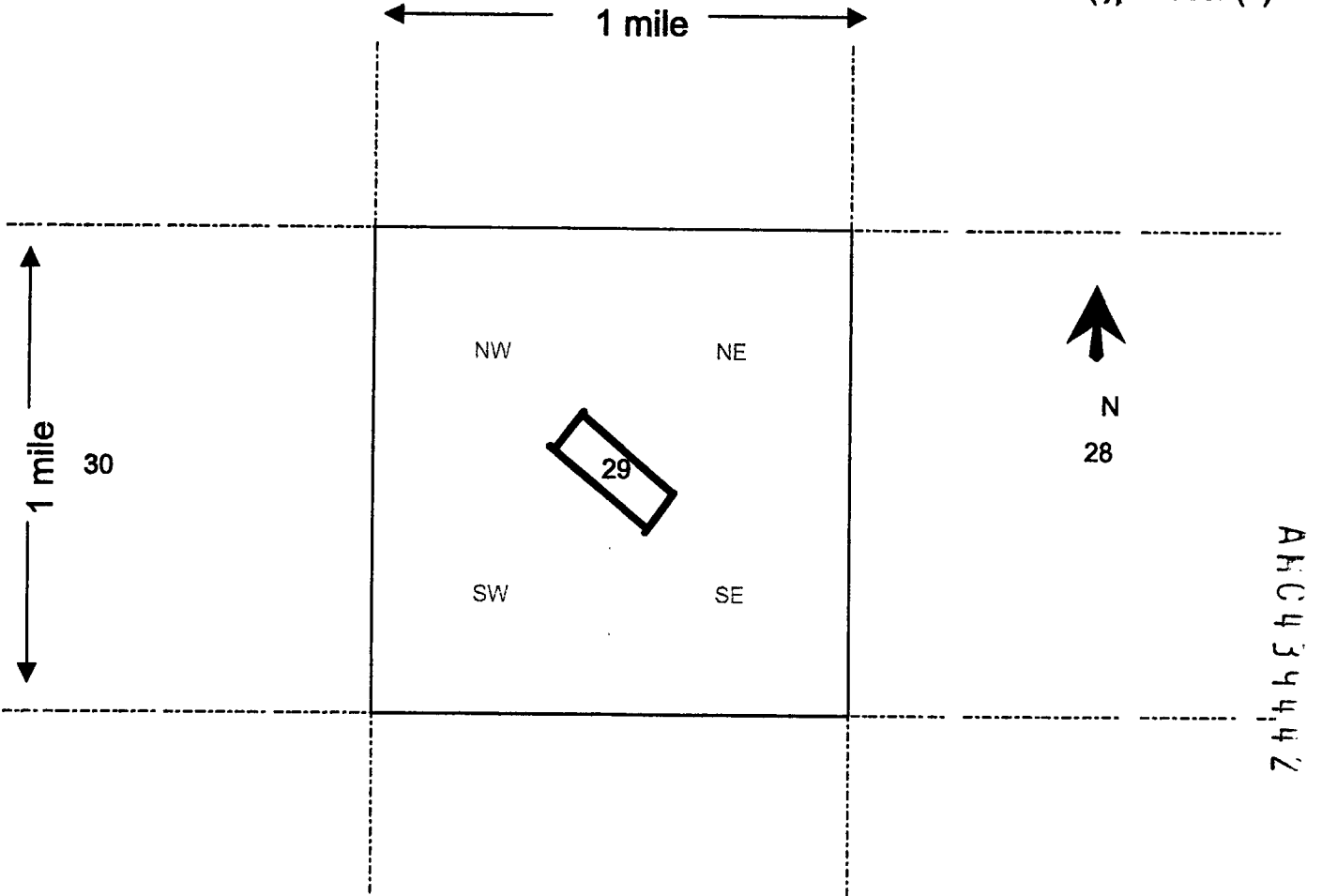

Scale : 1" = 2000 feet



1. The above map depicts the GOLD & COPPER mining claim, which is located in Section (s) 29, Township 23N, Range 17W, Gila and Salt River Base and Meridian, MOHAVE County, Arizona.

2. The type of corner and location monuments used are as follows: 2X2 IN.X 5FT

3. The bearings and distances in degrees and feet between claim corners are as depicted on the map.  
BEARING OF SIDELINES S 51 DEG. 35' 08"E

**Form MCF100a**  
Revised July 2005

7

FEE# 2016040072

1 OF 2

OFFICIAL RECORDS OF MOHAVE COUNTY ROBERT BALLARD, COUNTY RECORDER



09/02/2016 03:44 PM Fee: \$10.00

PAGE: 1 of 2

LOCATION NOTICE FOR LODE MINING CLAIM

NOTICE IS HEREBY GIVEN that the RICO II lode mining claim has been located by John Cost whose current mailing address is 8746 STOCKTON HILL RD. PMC-4750, KINGMAN, AZ. 86409

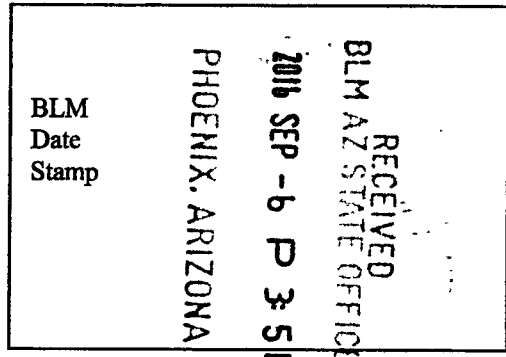

The general course of this claim is SOUTHEAST TO THE NORTHWEST and it is situated in MOHAVE County, Arizona. This claim is 1500 feet in length and 600 feet in width. This claim runs from the location monument on which this location notice is posted approximately 20 feet in a SE direction to the SE end line and 1480 feet in a NW direction to the NW end line. This claim is marked by six monuments, one at each corner and one at the center of each end line of the claim.

The location monument on which this notice is posted is situated within Section 29, Township 23 North, Range 17 West, Gila Salt River Base and Meridian, Arizona and this claim encompasses portions of the following quarter section (s), section (s), Township (s) and Range (s) NW1/4 AND SW1/4, OF SECTION 29, T23N, R17W AND NE1/4 OF SECTION 30, T23N, R17W OF THE Gila Salt River Base and Meridian, Arizona.

The locality of this claim with reference to some natural object or permanent monument and additional information (if any) concerning its locality are as follows: THE NORTHEAST OF THE CLAIM IS LOCATED 1818 FEET NORTH AND 2645 FEET WEST FROM THE SOUTHEAST CORNER OF SECTION 29, T 23N, R 17W OF THE THE GILA AND SALT RIVER MERIDIAN, MOHAVE COUNTY, AZ.

DATED AND POSTED on the ground this 2ND day of SEPT., 2016.

LOCATOR (s) JOHN COST [Signature]

Form MCF100 Revised July 2005

4110439443

2052

RECEIVED  
BLM AZ STATE OFFICE

2016 SEP -6 P 3:51

PHOENIX, ARIZONA  
**MINING CLAIM MAP**

Lode (x) Placer ( )

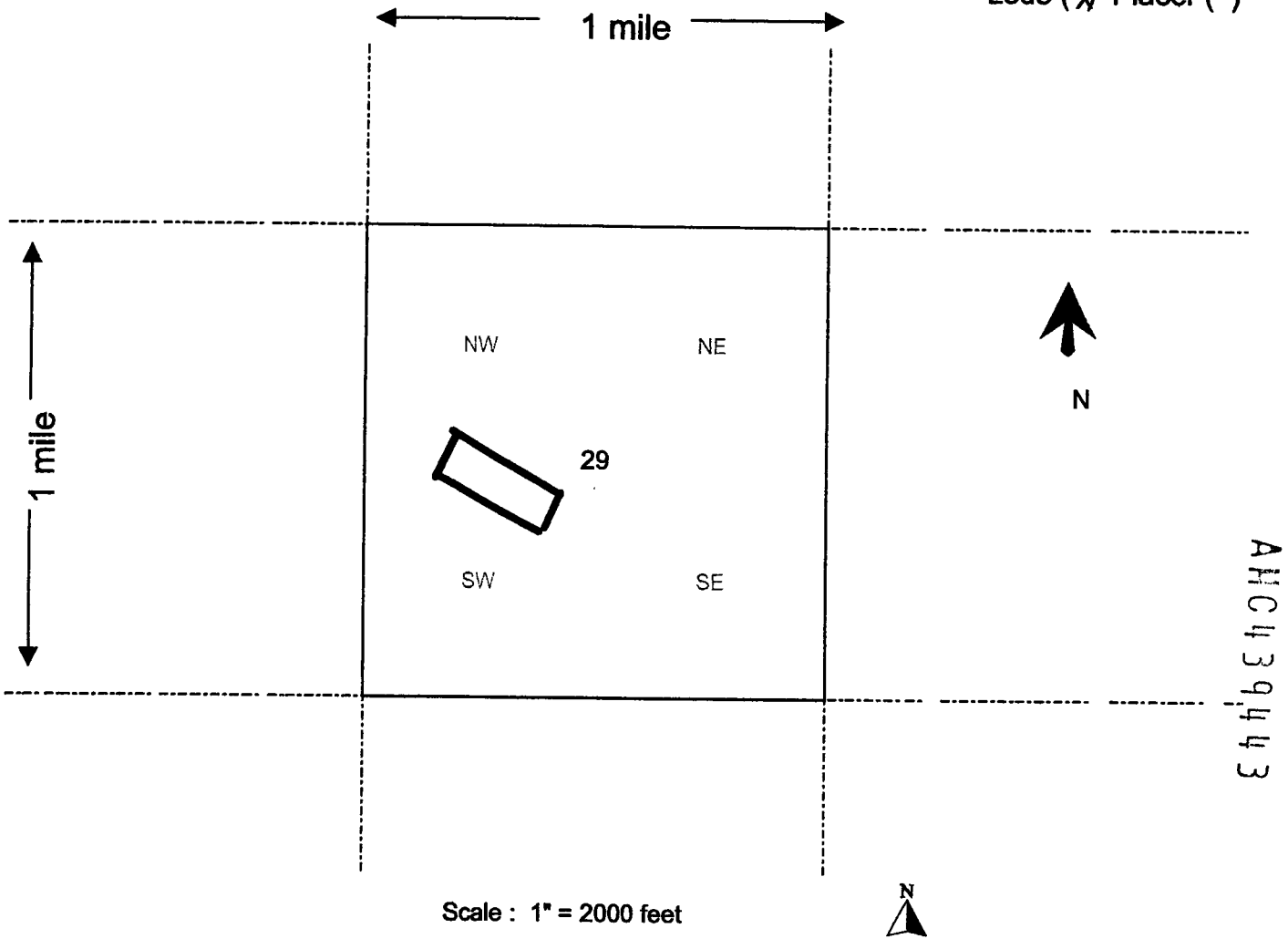

AHC 439443

1. The above map depicts the RICO II mining claim, which is located in Section (s) 29, Township 23N, Range 17W, Gila and Salt River Base and Meridian, MOHAVE County, Arizona.

2. The type of corner and location monuments used are as follows: 2X2 IN.X 5FT

3. The bearings and distances in degrees and feet between claim corners are as depicted on the map.  
BEARING OF SIDELINES S 55 DEG. 30' 37" E

Form MCF100a  
Revised July 2005

2

When recorded mail to:  
John Cost  
8746 Stockton Hill Rd.  
PMC # 4750  
Kingman, Az. 86409

FEE# 2017035188

OFFICIAL RECORDS  
OF MOHAVE COUNTY  
KRISTI BLAIR,  
COUNTY RECORDER



07/25/2017 02:02 PM Fee: \$10.00

PAGE: 1 of 2

**AMENDED LOCATION NOTICE  
FOR LODE MINING CLAIM**

BLM

Date

Stamp

NOTICE IS HERBY GIVEN THAT RICD 11 MINING CLAIM  
AMC# 439 443, MOHAVE COUNTY AZ. FEE# 2016040072,  
IS BEING AMENDED TO SPECIFICALLY CLARIFY ITS LOCATION.  
ORIGINALLY LOCATED 9/02/2016

BY: JOHN C. COST  
8746 STOCKTON HILL RD.  
PMC # 4750  
KINGMAN AZ. 86409

2017 JUL 27 PM 2:02  
RECORDED

Amc 439443

The general course of the claim is SOUTH/EAST TO NORTHWEST situated in the Cerbat  
-Wallapai mining district, Mohave County, AZ. This claim is 1500 ft. long and 600 ft. wide  
constituting 300 ft. on each side of the centerline.

The claim runs from the location monument on its centerline on which this location notice is  
posted approx. 20 feet in a SOUTHEASTERLY direction to the SOUTHEAST  
end line and 1400 feet in a NORTHWESTERLY direction to the NORTHWEST  
end line. The claim is marked by 6 monuments, one at each corner and 1 at the center of each end  
line. The bearing of the side lines is 555°30'37" E and the bearing of the end line is  
534°29'23" W.

The location monument is posted situated within section 29, TOWNSHIP 23 N RANGE 17 W  
of the Gila and Salt River Meridian. This claim encompasses portions of the following quarter  
sections, townships and ranges of the Gila and Salt River Meridian. AZ,  
SE 1/4 AND SW 1/4 OF SECTION 29, T23N, R17W

The locality of this claim with reference to some natural or permanent monument and additional  
(if any) concerning its locality are as

follows. THE NORTHEAST CORNER OF CLAIM IS LOCATED <sup>JC</sup> 1818 FT NORTH  
AND 2645 FT. WEST FROM SOUTHEAST CORNER OF SECTION 29, T23N R17W  
FROM GILA AND SALT RIVER MERIDIAN, MOHAVE COUNTY, AZ.

This claim excludes portions that may overlap onto valid pre-existing claims of others.

Dated and posted on the ground this 22 day of JULY, 2017

By John C. Cost John C Cost

Date: 7/22/2017

1" = 1500 ft.

# MINING CLAIM MAP

## Lode Claim

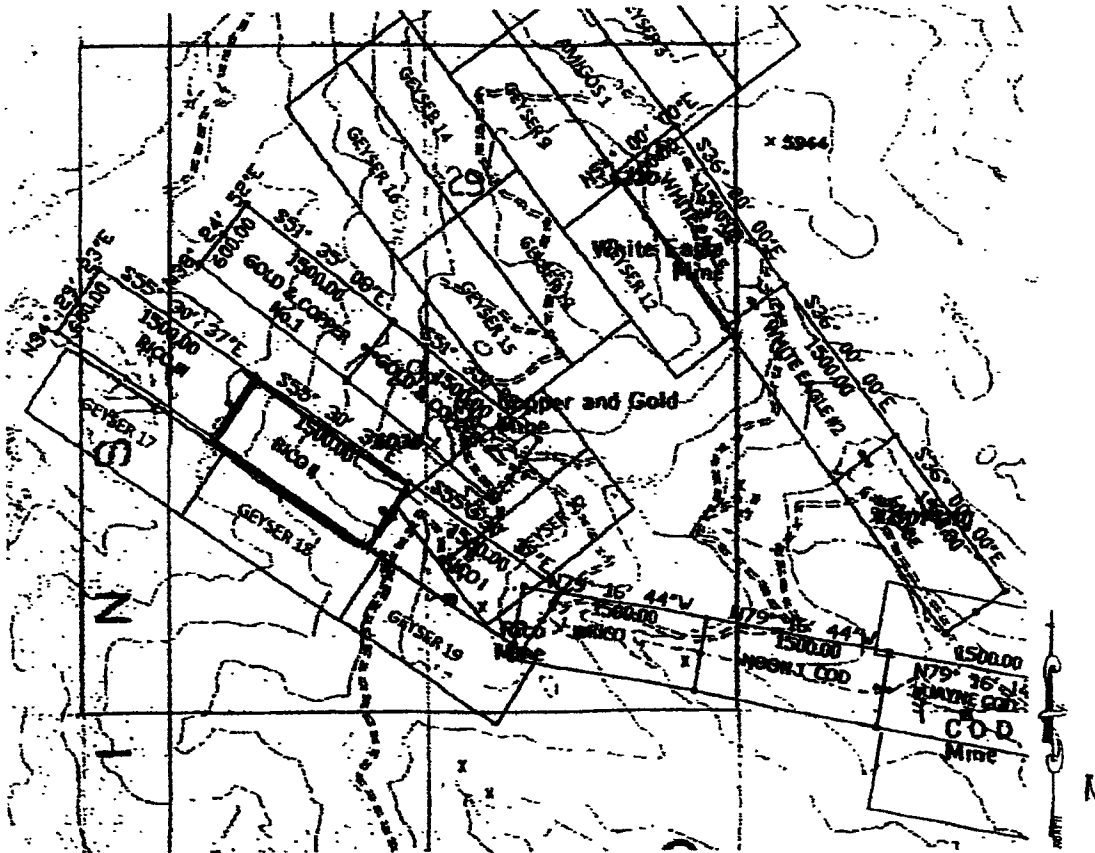

Amc 439443

The above map depicts the RICO II mining claim, which is located in sections 29 Township 23N, Range 17W, Gila and Salt River Meridian, Mohave County, AZ.

The types of corner and center monuments and location monument are 2"x2"x5' wood posts.

The bearings and distances in degrees and feet between claim corners are as depicted on the map or as stated on page 1 of this notice.

RECEIVED  
 JUL 17 1971 P 3:25  
 COUNTY CLERK  
 MOHAVE COUNTY, ARIZONA

2

FEE# 2017035189

OFFICIAL RECORDS OF MOHAVE COUNTY KRISTI BLAIR, COUNTY RECORDER



07/25/2017 02:02 PM Fee: \$10.00

PAGE: 1 of 2

When recorded mail to: John Cost 8746 Stockton Hill Rd. PMC # 4750 Kingman, Az. 86409

AMENDED LOCATION NOTICE FOR LODE MINING CLAIM

BLM

Date

Stamp

NOTICE IS HERBY GIVEN THAT R150111 MINING CLAIM AMC# 439444, MOHAVE COUNTY AZ. FEE# 2016040073 IS BEING AMENDED TO SPECIFICALLY CLARIFY ITS LOCATION.

ORIGINAL LOCATION DATE 9/2/2016

BY: JOHN C. COST 8746 STOCKTON HILL RD. PMC # 4750 KINGMAN AZ. 86409

2017 JUL 27 P 11:00 AM RECEIVED

The general course of the claim is SOUTHEAST TO NORTHWEST situated in the Gerbat-Wallapai mining district, Mohave County, AZ. This claim is 1500 ft. long and 600 ft. wide constituting 300 ft. on each side of the centerline.

The claim runs from the location monument on its centerline on which this location notice is posted approx. 20 feet in a SOUTHEASTERLY direction to the SOUTHEAST end line and 1480 feet in a NORTHWESTERLY direction to the NORTHWEST end line. The claim is marked by 6 monuments, one at each corner and 1 at the center of each end line. The bearing of the side lines is S55°30'37"E and the bearing of the end line is S34°29'23"W.

The location monument is posted situated within section 29, TOWNSHIP 23 NORTH RANGE 17 WEST of the Gila and Salt River Meridian. This claim encompasses portions of the following quarter sections, townships and ranges of the Gila and Salt River Meridian, AZ NW 1/4 AND SW 1/4 OF SECTION 29 AND NE 1/4 SECTION 30, T23N R17W.

The locality of this claim with reference to some natural or permanent monument and additional (if any) concerning its locality are as follows. THE NORTHEAST CORNER OF CLAIM IS LOCATED 2668 FT. NORTH AND 3882 WEST FROM SOUTHEAST CORNER OF SECTION 29, T23N, R17W FROM GILA AND SALT RIVER MERIDIAN, MOHAVE COUNTY ARIZONA.

This claim excludes portions that may overlap onto valid pre-existing claims of others.

Dated and posted on the ground this 22 day of JULY, 2017

By John C. Cost [Signature]

Date: 7/22/17

Amc 439444

1" = 1500 ft.

# MINING CLAIM MAP

## Lode Claim

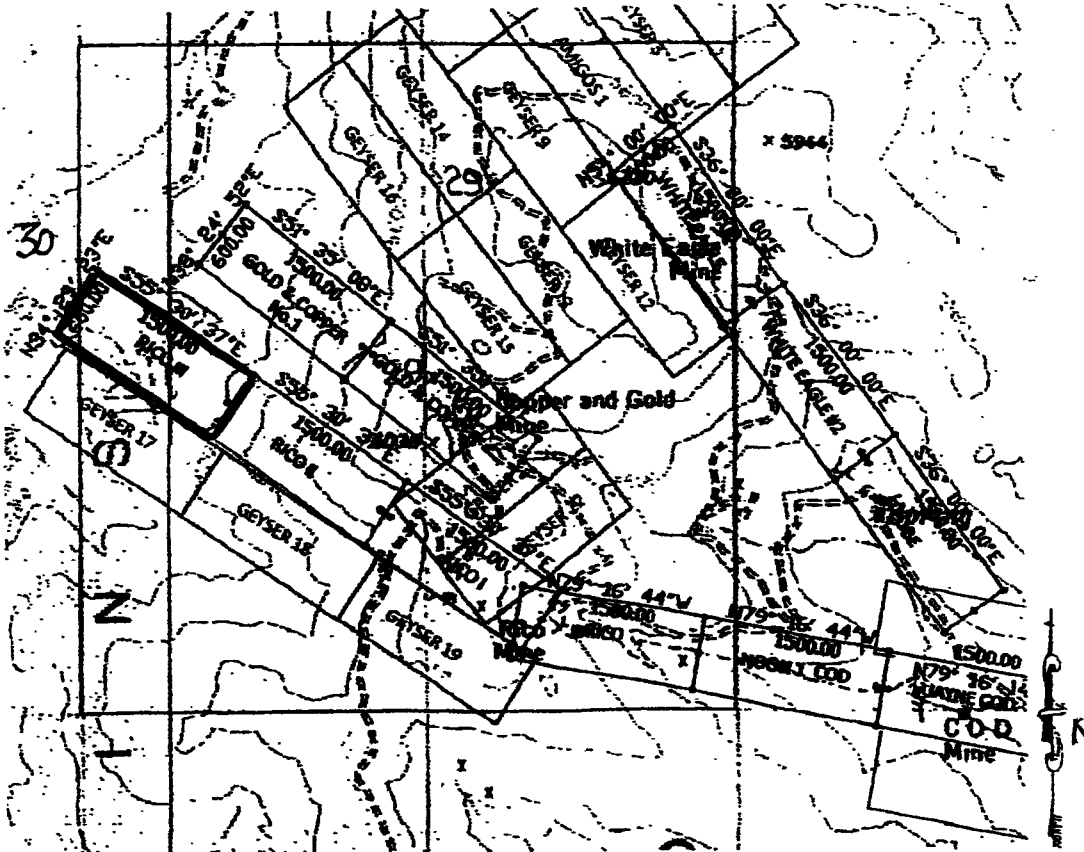

AMC 439444

The above map depicts the RICO 111 mining claim, which is located in sections 29, 30 Township 23N, Range 17W, Gila and Salt River Meridian, Mohave County, AZ.

The types of corner and center monuments and location monument are 2" x 2" x 5' wood posts.

The bearings and distances in degrees and feet between claim corners are as depicted on the map or as stated on page 1 of this notice.

JUL 25 11 3:25 AM '04  
 REC'D  
 MOHAVE COUNTY

FEE# 2016040073

1DF2

OFFICIAL RECORDS OF MOHAVE COUNTY ROBERT BALLARD, COUNTY RECORDER



09/02/2016 03:44 PM Fee: \$10.00

PAGE: 1 of 2

LOCATION NOTICE FOR LODE MINING CLAIM

NOTICE IS HEREBY GIVEN that the RICO III lode mining claim has been located by John Cost whose current mailing address is 8746 STOCKTON HILL RD PMC-4750 KINGMAN AZ, 86409

BLM Date Stamp

PHOENIX, ARIZONA

2016 SEP -6 P 3 51

RECEIVED BLM AZ STATE OFFICE

The general course of this claim is SOUTHEAST TO THE NORTHWEST and it is situated in MOHAVE County, Arizona. This claim is 1500 feet in length and 600 feet in width. This claim runs from the location monument on which this location notice is posted approximately 20 feet in a SE direction to the SE end line and 1480 feet in a NW direction to the NW end line. This claim is marked by six monuments, one at each corner and one at the center of each end line of the claim.

The location monument on which this notice is posted is situated within Section 29, Township 23 North, Range 17 West, Gila Salt River Base and Meridian, Arizona and this claim encompasses portions of the following quarter section (s), section (s), Township (s) and Range (s) NW1/4 AND SW1/4, OF SECTION 29. T23N.R17W AND NE1/4 OF SECTION 30.T23N.R17W OF THE Gila Salt River Base and Meridian, Arizona.

The locality of this claim with reference to some natural object or permanent monument and additional information (if any) concerning its locality are as follows: THE NORTHEAST OF THE CLAIM IS LOCATED 2668 FEET NORTH AND 3882 FEET WEST FROM THE SOUTHEAST CORNER OF SECTION 29, T 23N, R 17W OF THE THE GILA AND SALT RIVER MERIDIAN, MOHAVE COUNTY, AZ.

DATED AND POSTED on the ground this 2ND day of SEPT., 2016.

LOCATOR (s) JOHN COST [Signature]

AHC439444

Form MCF100 Revised July 2005



2052

RECEIVED  
BLM A7 STATE OFFICE

2016 SEP -6 P 3:51

**MINING CLAIM MAP**  
PHOENIX, ARIZONA

Lode (X) Placer ( )

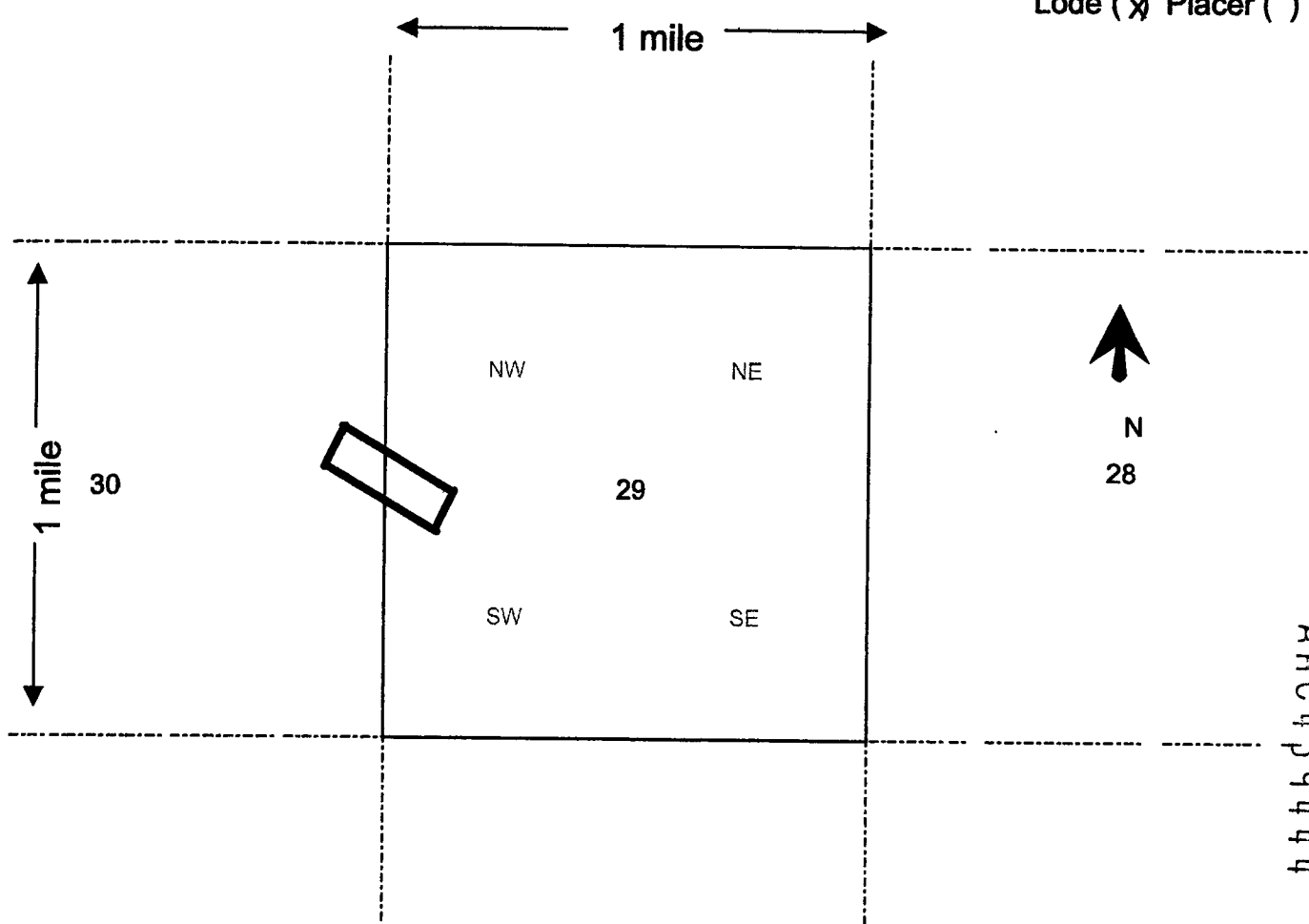

Scale : 1" = 2000 feet



1. The above map depicts the RICO III mining claim, which is located in Section (s) 29, Township 23N, Range 17W, Gila and Salt River Base and Meridian, MOHAVE County, Arizona.
2. The type of corner and location monuments used are as follows: 2X2 IN.X 5FT
3. The bearings and distances in degrees and feet between claim corners are as depicted on the map.  
BEARING OF SIDELINES S 55 DEG. 30' 37"E

Form MCF100a  
Revised July 2005

2

When recorded mail to:  
John Cost  
8746 Stockton Hill Rd.  
PMC # 4750  
Kingman, Az. 86409

FEE# 2017035190

OFFICIAL RECORDS  
OF MOHAVE COUNTY  
KRISTI BLAIR,  
COUNTY RECORDER



07/25/2017 02:02 PM Fee: \$10.00  
PAGE: 1 of 2

**AMENDED LOCATION NOTICE  
FOR LODE MINING CLAIM**

BLM  
Date  
Stamp

NOTICE IS HERBY GIVEN THAT SHOOTING STAR MINING CLAIM  
AMC# 439445, MOHAVE COUNTY AZ. FEE# 2016040065,  
IS BEING AMENDED TO SPECIFICALLY CLARIFY ITS LOCATION.  
ORIGINAL LOCATION DATE 9/2/16

BY: JOHN C. COST  
8746 STOCKTON HILL RD.  
PMC # 4750  
KINGMAN AZ. 86409

2017 JUL 27 P 3: 21  
RECEIVED

The general course of the claim is NORTH WEST TO SOUTH EAST situated in the Qrbat  
-Wallapai mining district, Mohave County, AZ. This claim is 1500 ft. long and 600 ft. wide  
constituting 300 ft. on each side of the centerline.

The claim runs from the location monument on its centerline on which this location notice is  
posted approx. 20 feet in a NORTHWESTERLY direction to the NORTHWEST  
end line and 1480 feet in a SOUTHEASTERLY direction to the SOUTHEAST  
end line. The claim is marked by 6 monuments, one at each corner and 1 at the center of each end  
line. The bearing of the side lines is 552°24'40"E and the bearing of the end line is  
537°35'20"W.

The location monument is posted situated within section 5, TOWNSHIP 22 NORTH, RANGE 17 WEST  
of the Gila and Salt River Meridian. This claim encompasses portions of the following quarter  
sections, townships and ranges of the Gila and Salt River Meridian, AZ  
NE 1/4 AND SE 1/4 OF SECTION 5 AND THE NW 1/4 AND SW 1/4 OF SECTION 4,  
22 N, R 17 W

The locality of this claim with reference to some natural or permanent monument and additional  
(if any) concerning its locality are as  
follows. THE NORTHEAST CORNER OF CLAIM IS LOCATED 2715 FT NORTH AND 294  
FEET EAST FROM THE SOUTH 1/4 CORNER OF SEC. 4, T 22 N, R 17 W FROM  
THE GILA AND SALT RIVER MERIDIAN, MOHAVE COUNTY, AZ

This claim excludes portions that may overlap onto valid pre-existing claims of others.  
Dated and posted on the ground this 22 day of JULY, 2017

By John C. Cost John C Cost Date: 7/22/2017

AMC 439445

1" = 1500 ft.

# MINING CLAIM MAP

Lode Claim

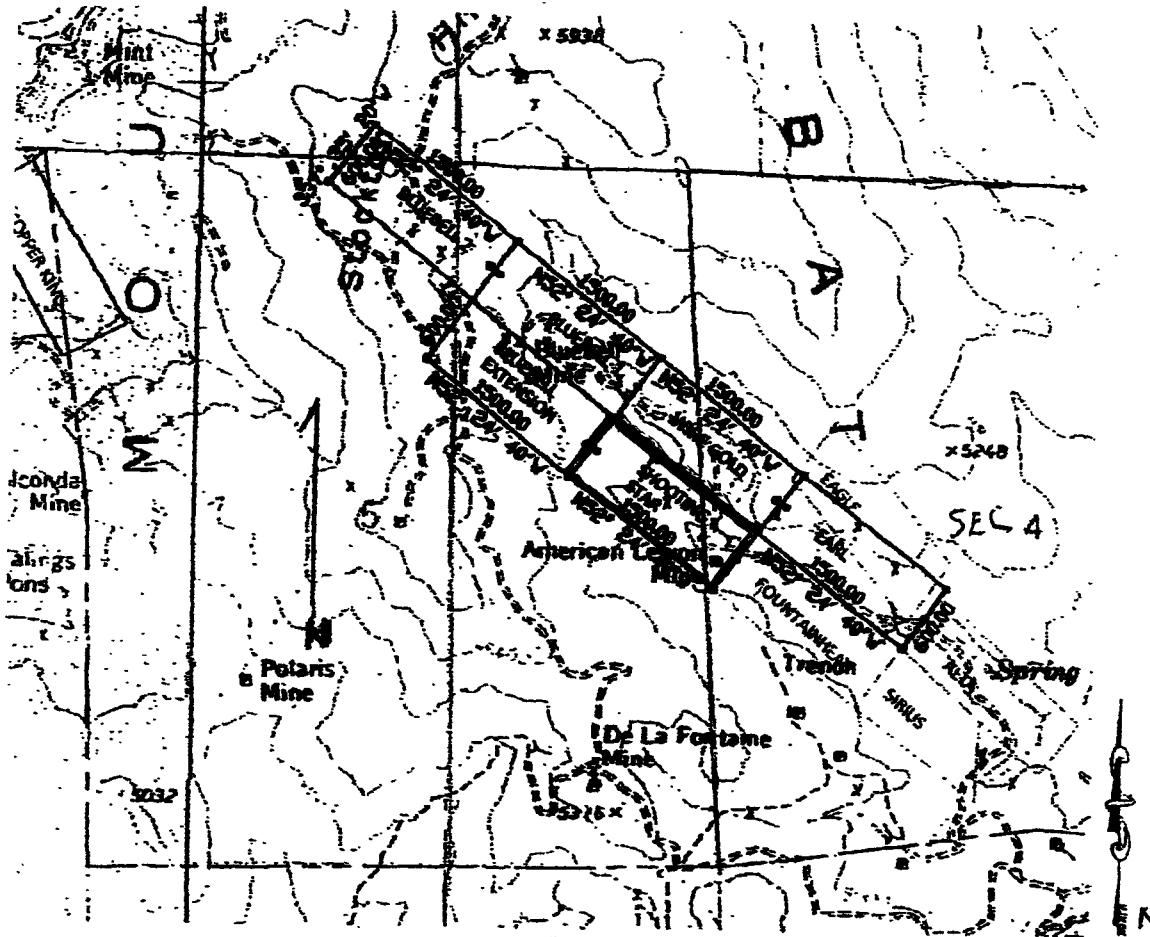

AMC 439445

The above map depicts the SHOOTING STAR mining claim, which is located in sections 4, 5 Township 22 N, Range 17 W, Gila and Salt River Meridian, Mohave County, AZ.

The types of corner and center monuments and location monument are 2"  $\frac{1}{2}$ " x 5" wood posts.

The bearings and distances in degrees and feet between claim corners are as depicted on the map or as stated on page 1 of this notice.

RECEIVED  
 JUL 2 2 26 P 3: 26  
 COUNTY CLERK  
 MOHAVE COUNTY  
 AZ

2

1052

FEE# 2016040065

OFFICIAL RECORDS OF MOHAVE COUNTY ROBERT BALLARD, COUNTY RECORDER



09/02/2016 03:44 PM Fee: \$10.00

PAGE: 1 of 2

LOCATION NOTICE FOR LODE MINING CLAIM

NOTICE IS HEREBY GIVEN that the SHOOTING STAR lode mining claim has been located by John Cost whose current mailing address is 8746 Stockton Hill Road PMC 4750 Kingman AZ.

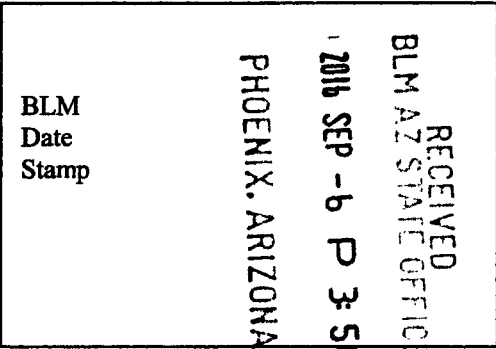

The general course of this claim is NORTHWEST TO SOUTHEAST and it is situated in MOHAVE County, Arizona. This claim is 1500 feet in length and 600 feet in width. This claim runs from the location monument on which this location notice is posted approximately 20 feet in a NW direction to the NW end line and 1480 feet in a SE direction to the SE end line. This claim is marked by six monuments, one at each corner and one at the center of each end line of the claim.

The location monument on which this notice is posted is situated within Section 5, Township 22 North, Range 17 West, Gila Salt River Base and Meridian, Arizona and this claim encompasses portions of the following quarter section (s), section (s), Township (s) and Range (s) NE1/4 AND SE1/4 OF SECTION 5, T 22N, R 17W. AND THE NW1/4 AND SW 1/4 OF SECTION 4, T 22N, R 17W

Gila Salt River Base and Meridian, Arizona. The locality of this claim with reference to some natural object or permanent monument and additional information (if any) concerning its locality are as follows: THE NORTHEAST OF THE CLAIM IS LOCATED 2715 FEET NORTH AND 294 FEET EAST FROM THE SOUTH 1/4 CORNER OF SECTION 4, T 22N, R 17W FROM THE GILA AND SALT RIVER MERIDIAN, MOHAVE COUNTY, AZ.

DATED AND POSTED on the ground this 2ND day of SEPT., 2016. LOCATOR (s) JOHN COST [Signature]

Form MCF100 Revised July 2005

AHC 439445

2016 SEP -6 P 3:50

PHOENIX, ARIZONA

**MINING CLAIM MAP**

Lode (x) Placer ( )

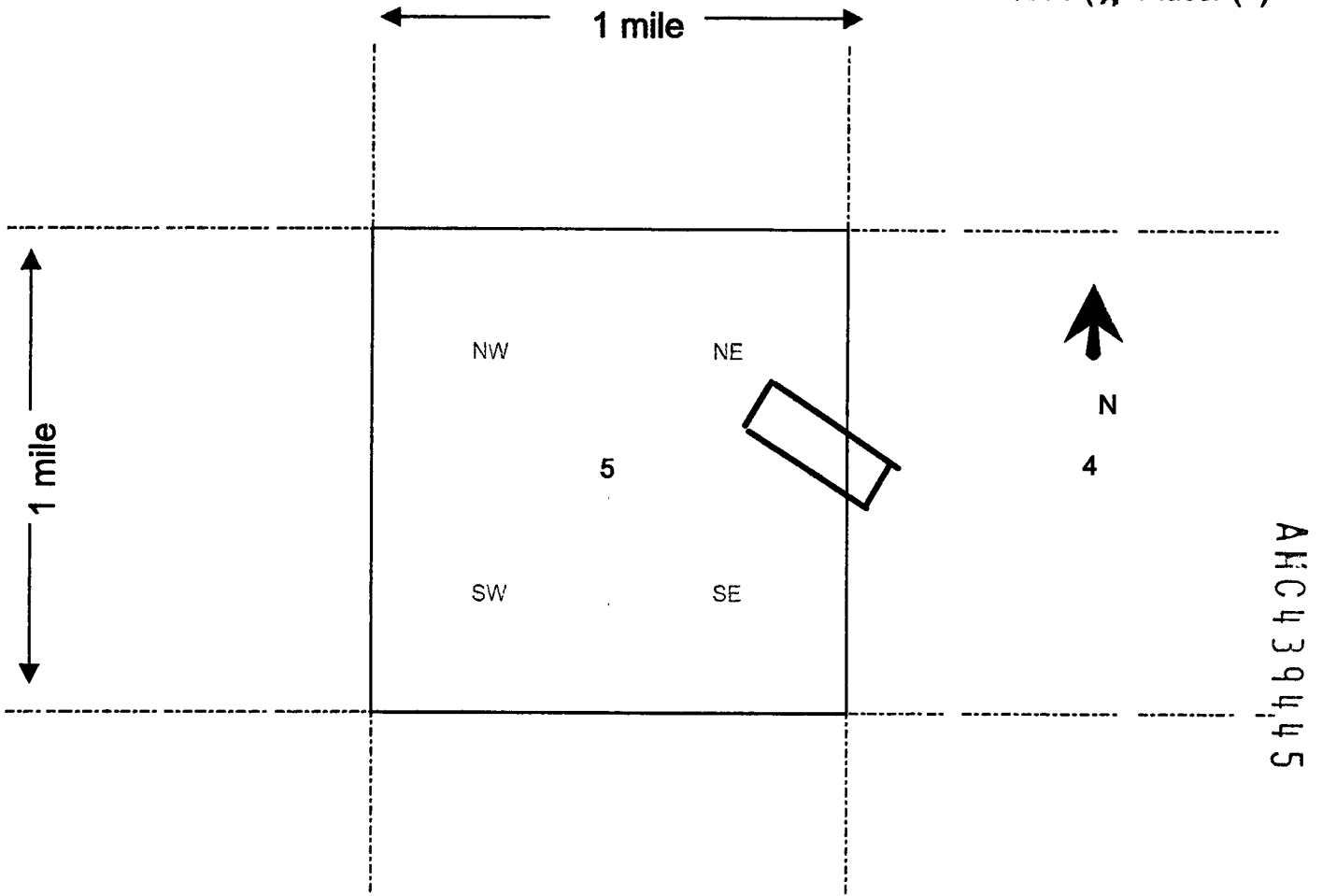

AHCH 39445

Scale : 1" = 2000 feet



1. The above map depicts the SHOOTING STAR mining claim, which is located in Section (s) 4.5, Township 22N, Range 17W, Gila and Salt River Base and Meridian, MOHAVE County, Arizona.

2. The type of corner and location monuments used are as follows: 2X2 IN.X 5FT

3. The bearings and distances in degrees and feet between claim corners are as depicted on the map.  
BEARING OF SIDELINES 52 DEG.24' 40 "

Form MCF100a  
Revised July 2005

2

FLC# 2017035191

When recorded mail to:  
John Cost  
8746 Stockton Hill Rd.  
PMC # 4750  
Kingman, Az. 86409

OFFICIAL RECORDS  
OF MOHAVE COUNTY  
KRISTI BLAIR,  
COUNTY RECORDER



07/25/2017 02:02 PM Fee: \$10.00  
PAGE: 1 of 2

**AMENDED LOCATION NOTICE  
FOR LODE MINING CLAIM**  
ORIGINAL LOCATION DATE 9/2/2010

BLM  
Date  
Stamp

NOTICE IS HERBY GIVEN THAT WHITE EAGLE MINING CLAIM  
AMC# 439446, MOHAVE COUNTY AZ. FEE# 2016040071,  
IS BEING AMENDED TO SPECIFICALLY CLARIFY ITS LOCATION.

BY: JOHN C. COST  
8746 STOCKTON HILL RD.  
PMC # 4750  
KINGMAN AZ. 86409

RECEIVED  
2017 JUL 27 P 3  
OFFICIAL RECORDS

The general course of the claim is SOUTH EAST TO NORTH WEST situated in the Gerbat  
-Wallapai mining district, Mohave County, AZ. This claim is 1500 ft. long and 600 ft. wide  
constituting 300 ft. on each side of the centerline.

The claim runs from the location monument on its centerline on which this location notice is  
posted approx. 20 feet in a SOUTH EASTERLY direction to the SOUTH EAST  
end line and 1480 feet in a NORTH WESTERLY direction to the NORTH WEST  
end line. The claim is marked by 6 monuments, one at each corner and 1 at the center of each end  
line. The bearing of the side lines is S36°00'00" E and the bearing of the end line is  
S54°00'00" W.

AMC 439446

The location monument is posted situated within section 28, TOWNSHIP 23 NORTH, RANGE 17 WEST  
of the Gila and Salt River Meridian. This claim encompasses portions of the following quarter  
sections, townships and ranges of the Gila and Salt River Meridian, AZ  
NW 1/4 OF SEC. 28 AND NE 1/4 OF SEC. 29, T-23N, R-17 W

The locality of this claim with reference to some natural or permanent monument and additional  
(if any) concerning its locality are as  
follows. THE NORTHEAST CORNER OF CLAIM IS LOCATED 4594 FT. NORTH AND 479 FT.  
WEST FROM THE SOUTHEAST CORNER OF SEC. 29, T 23N, R 17W FROM THE GILA  
AND SALT RIVER MERIDIAN, MOHAVE COUNTY, AZ.

This claim excludes portions that may overlap onto valid pre-existing claims of others.  
Dated and posted on the ground this 22 day of JULY, 2017

By John C. Cost John C Cost Date: 7/22/2017

1" = 1500 ft.

# MINING CLAIM MAP

## Lode Claim

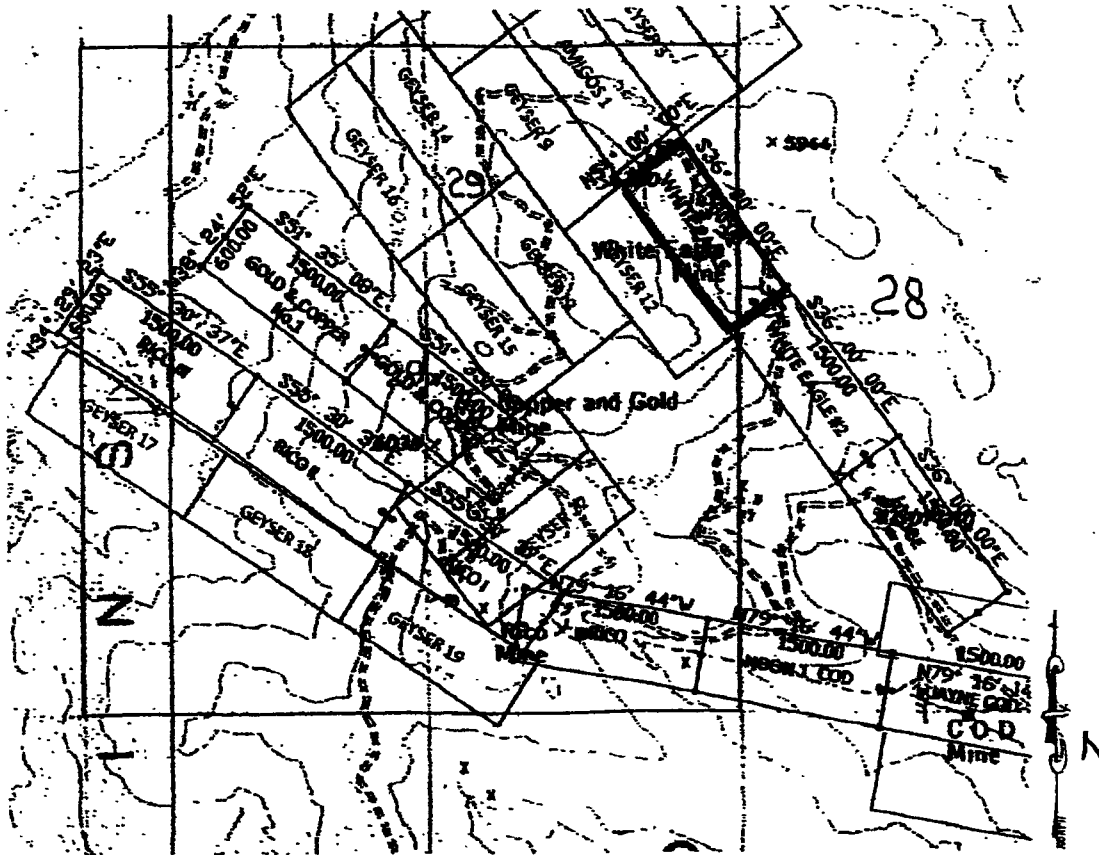

AMC 439446

The above map depicts the WHITE EAGLE mining claim, which is located in sections 28, 29 Township 23N, Range 17W, Gila and Salt River Meridian, Mohave County, AZ.

The types of corner and center monuments and location monument are 2" x 2" x 5' wood posts.

The bearings and distances in degrees and feet between claim corners are as depicted on the map or as stated on page 1 of this notice.

RECEIVED  
 JUL 21 P 3:26  
 DEPT. OF REVENUE  
 PHOENIX, ARIZONA

2

FEE# 2016040071

1052

OFFICIAL RECORDS OF MOHAVE COUNTY ROBERT BALLARD, COUNTY RECORDER



09/02/2016 03:44 PM Fee: \$10.00

PAGE: 1 of 2

LOCATION NOTICE FOR LODE MINING CLAIM

NOTICE IS HEREBY GIVEN that the WHITE EAGLE lode mining claim has been located by John Cost whose current mailing address is 8746 Stockton Hill Road PMC 4750 Kingman AZ.

RECEIVED BLM AZ STATE OFFICE 2016 SEP -6 P 3 51 PHOENIX, ARIZONA BLM Date Stamp

The general course of this claim is SOUTHEAST TO THE NORTHWEST and it is situated in MOHAVE County, Arizona. This claim is 1500 feet in length and 600 feet in width. This claim runs from the location monument on which this location notice is posted approximately 20 feet in a SE direction to the SE end line and 1480 feet in a NW direction to the NW end line. This claim is marked by six monuments, one at each corner and one at the center of each end line of the claim.

The location monument on which this notice is posted is situated within Section 28, Township 23 North, Range 17 West, Gila Salt River Base and Meridian, Arizona and this claim encompasses portions of the following quarter section (s), section (s), Township (s) and Range (s) NW1/4, OF SEC.28 AND THE NE1/4 OF SECTION 29, T23N,R17W FROM THE

Gila Salt River Base and Meridian, Arizona.

The locality of this claim with reference to some natural object or permanent monument and additional information (if any) concerning its locality are as follows: THE NORTHEAST OF THE CLAIM IS LOCATED 4594 FEET NORTH AND 479 FEET WEST FROM THE SOUTHEAST CORNER OF SECTION 29, T 23N, R 17W FROM THE GILA AND SALT RIVER MERIDIAN, MOHAVE COUNTY, AZ.

DATED AND POSTED on the ground this 2ND day of SEPT., 2016.

LOCATOR (s) JOHN COST [Signature]

Form MCF100 Revised July 2005

AHCH39446



20K2

RECEIVED  
BLM AZ STATE OFFICE

2016 SEP -6 P 3:51

**MINING CLAIM MAP** PHOENIX, ARIZONA

Lode (x) Placer ( )

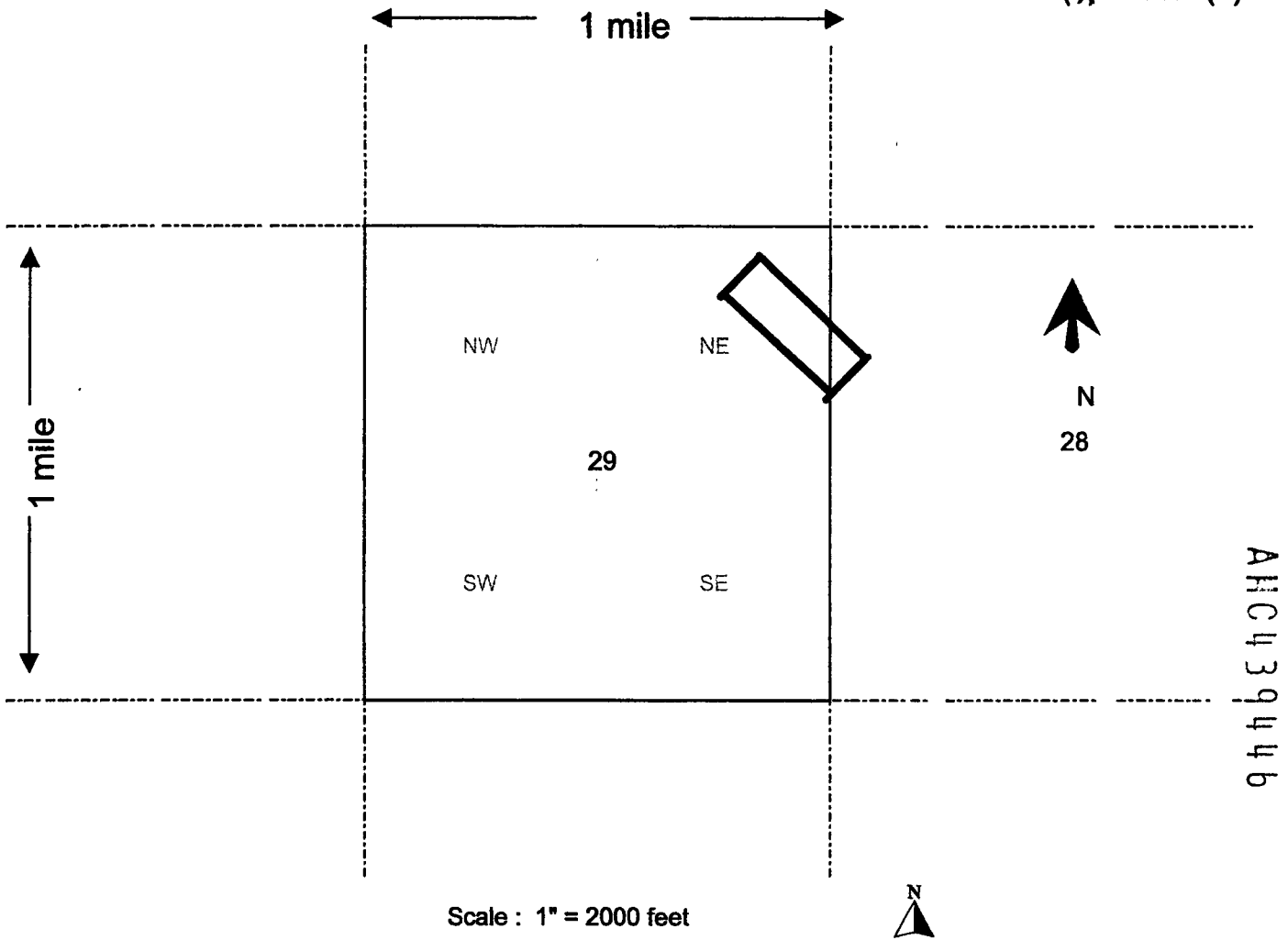

Scale : 1" = 2000 feet



1. The above map depicts the WHITE EAGLE mining claim, which is located in Section (s) 28, 29, Township 23N, Range 17W, Gila and Salt River Base and Meridian, MOHAVE County, Arizona.
2. The type of corner and location monuments used are as follows: 2X2 IN.X 5FT
3. The bearings and distances in degrees and feet between claim corners are as depicted on the map.  
BEARING OF SIDELINES 36.0 DEGREES EAST

Form MCF100a  
Revised July 2005

2

When recorded mail to:  
John Cost  
8746 Stockton Hill Rd.  
PMC # 4750  
Kingman, Az. 86409

FEE# 2017035192

OFFICIAL RECORDS  
OF MOHAVE COUNTY  
KRISTI BLAIR,  
COUNTY RECORDER



07/25/2017 02:02 PM Fee: \$10.00

PAGE: 1 of 2

**AMENDED LOCATION NOTICE  
FOR LODE MINING CLAIM**

BLM

Date

Stamp

NOTICE IS HERBY GIVEN THAT WIRE GOLD MINING CLAIM  
AMC# 439447, MOHAVE COUNTY AZ. FEE# 2016040069,  
IS BEING AMENDED TO SPECIFICALLY CLARIFY ITS LOCATION.  
ORIGINAL LOCATION DATE 9/2/2010

BY: JOHN C. COST  
8746 STOCKTON HILL RD.  
PMC # 4750  
KINGMAN AZ. 86409

2017 JUL 27 PM 3:26  
RECEIVED

AMC 439447

The general course of the claim is SOUTH EAST TO NORTH WEST situated in the Cerbat  
-Wallapai mining district, Mohave County, AZ. This claim is 1500 ft. long and 600 ft. wide  
constituting 300 ft. on each side of the centerline.

The claim runs from the location monument on its centerline on which this location notice is  
posted approx. 20 feet in a SOUTHEASTERLY direction to the SOUTHEAST  
end line and 1480 feet in a NORTHWESTERLY direction to the NORTHWEST  
end line. The claim is marked by 6 monuments, one at each corner and 1 at the center of each end  
line. The bearing of the side lines is 552°24'40"E and the bearing of the end line is  
S 37°35'20"W.

The location monument is posted situated within section 4, TOWNSHIP 22 NORTH, RANGE 17W  
of the Gila and Salt River Meridian. This claim encompasses portions of the following quarter  
sections, townships and ranges of the Gila and Salt River Meridian, AZ.  
NE 1/4 OF SECTION 5 AND SW 1/4 AND NW 1/4 OF SECTION 4, T22N, R17W

The locality of this claim with reference to some natural or permanent monument and additional  
(if any) concerning its locality are as  
follows. THE NORTHEAST CORNER OF CLAIM IS LOCATED 3190 FT. NORTH AND 660  
FEET EAST FROM THE SOUTH 1/4 CORNER OF SEC 4, T22N, R17W FROM  
GILA AND SALT RIVER MERIDIAN, MOHAVE COUNTY AZ.

This claim excludes portions that may overlap onto valid pre-existing claims of others.

Dated and posted on the ground this 22 day of JULY, 2017

By John C. Cost

Date:

7/22/17

1" = 1500 ft.

# MINING CLAIM MAP

Lode Claim

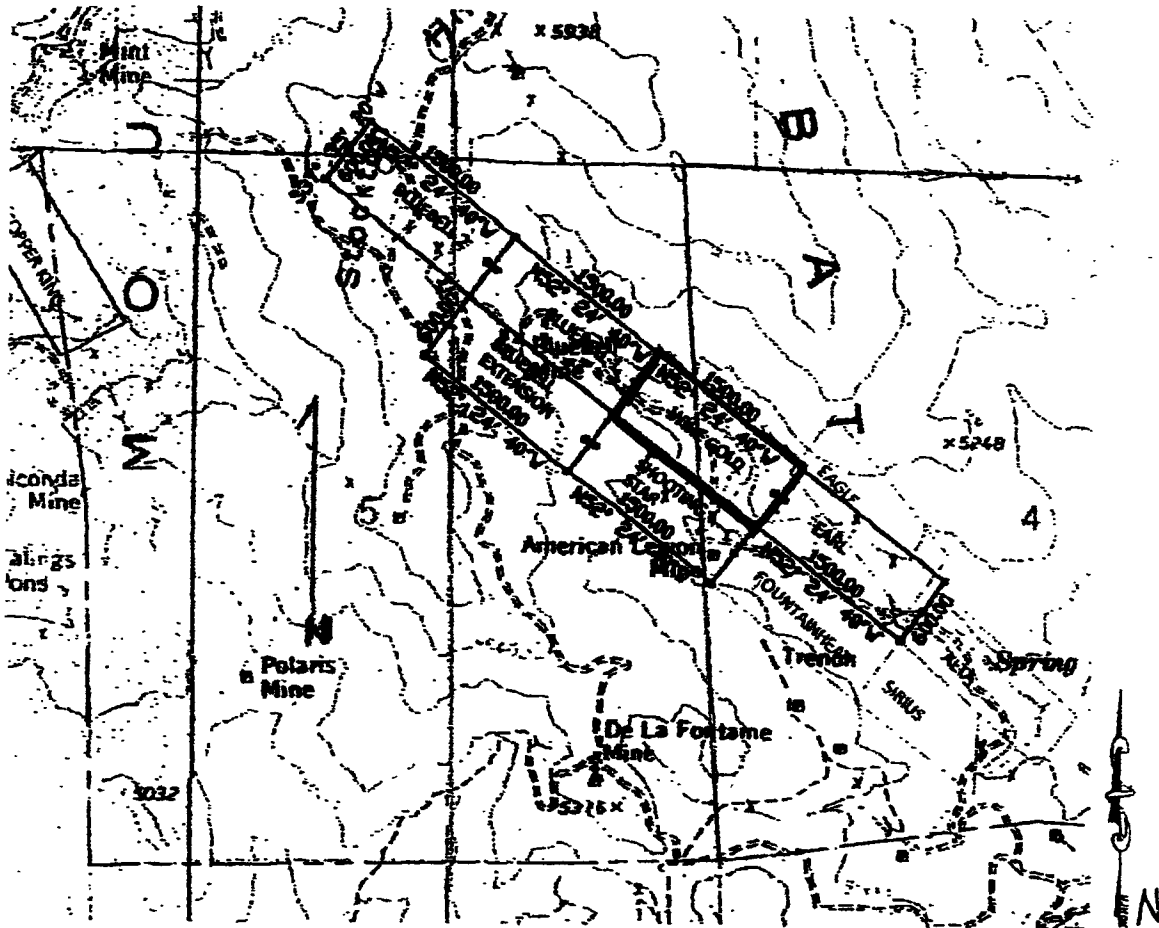

AMC 439447

The above map depicts the WIRE GOLD mining claim, which is located in sections 4, 5 Township 22 N, Range 17 W, Gila and Salt River Meridian, Mohave County, AZ.

The types of corner and center monuments and location monument are 2" x 2" x 5' wood posts.

The bearings and distances in degrees and feet between claim corners are as depicted on the map or as stated on page 1 of this notice.

RECEIVED  
 JUL 28  
 P. 3: 26  
 JENNIFER HILZGREN

FEE# 2016040069

16F2

OFFICIAL RECORDS OF MOHAVE COUNTY ROBERT BALLARD, COUNTY RECORDER



09/02/2016 03:44 PM Fee: \$10.00

PAGE: 1 of 2

LOCATION NOTICE FOR LODE MINING CLAIM

NOTICE IS HEREBY GIVEN that the WIRE GOLD lode mining claim has been located by John Cost whose current mailing address is 8746 Stockton Hill Road PMC 4750 Kingman AZ.

RECEIVED BLM AZ STATE OFFICE PHOENIX, ARIZONA 2016 SEP -6 P 3:51 BLM Date Stamp

The general course of this claim is SOUTHEAST TO THE NORTHWEST and it is situated in MOHAVE County, Arizona. This claim is 1500 feet in length and 600 feet in width. This claim runs from the location monument on which this location notice is posted approximately 20 feet in a SE direction to the SE end line and 1480 feet in a NW direction to the NW end line. This claim is marked by six monuments, one at each corner and one at the center of each end line of the claim.

The location monument on which this notice is posted is situated within Section 4, Township 22 North, Range 17 West, Gila Salt River Base and Meridian, Arizona and this claim encompasses portions of the following quarter section (s), section (s), Township (s) and Range (s) NE1/4, OF SECTION 5. AND THE SW1/4 AND NW1/4 SECTION 4, T.22N, R.17W Gila Salt River Base and Meridian, Arizona.

The locality of this claim with reference to some natural object or permanent monument and additional information (if any) concerning its locality are as follows: THE NORTHEAST OF THE CLAIM IS LOCATED 3190 FEET NORTH AND 600 FEET EAST FROM THE SOUTH 1/4 CORNER OF SECTION 4, T 22N, R 17W FROM THE GILA AND SALT RIVER MERIDIAN, MOHAVE COUNTY, AZ.

DATED AND POSTED on the ground this 2ND day of SEPT., 2016.

LOCATOR (s) JOHN COST [Signature]

AHC439447

Form MCF100 Revised July 2005

2022

RECEIVED  
BLM A7 STATE OFFICE

2016 SEP -6 P 3:51

PHOENIX, ARIZONA

**MINING CLAIM MAP**

Lode (x) Placer ( )

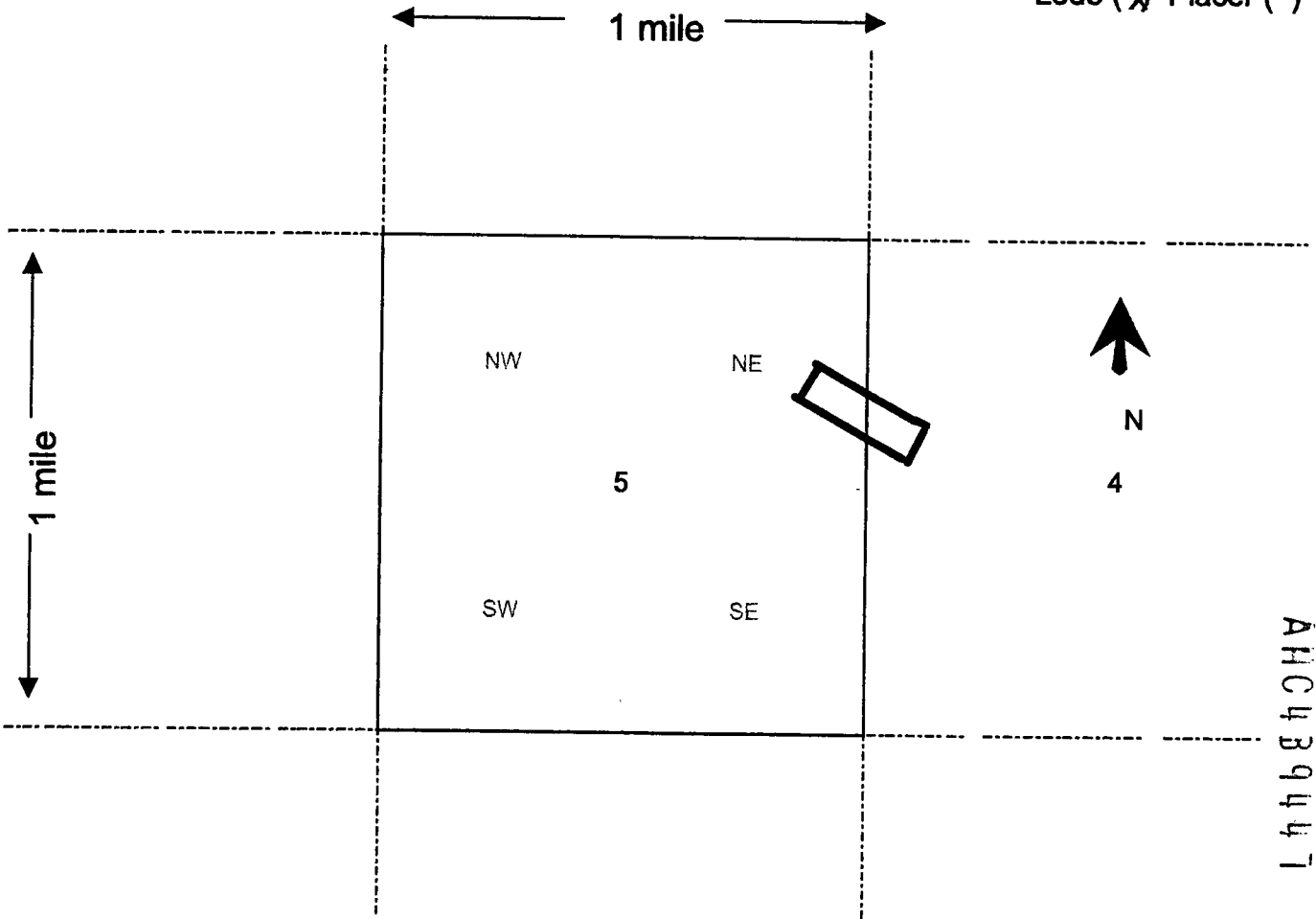

Scale : 1" = 2000 feet



1. The above map depicts the WIRE GOLD mining claim, which is located in Section (s)  
4. 5, Township 22N, Range 17W, Gila and Salt River Base and Meridian,  
MOHAVE County, Arizona.
2. The type of corner and location monuments used are as follows: 2X2 IN.X 5FT

3. The bearings and distances in degrees and feet between claim corners are as depicted on the map.  
BEARING OF SIDELINES 52 DEG.24' 40 "

Form MCF100a  
Revised July 2005

Input Parameters for Geographic Report with Land

System Id = CR

Admin State = AZ

Geo State =

Casetype Begins With

Case Disp Txt = AUTHORIZED, CANCELLED, EXPIRED, PENDING, REJECTED, RELINQUISHED, WITHDRAWN

Mer Twp Rng =

Section =

Mtrs = 14 0230N 0170W 030, 14 0230N 0170W 032, 14 0230N 0170W 999

Commodity =

Commodity Txt =

Pending Org =

Pend Org Decode =

Total Rows Returned: 1

RUN TIME: 04:50 PM

UNITED STATES DEPARTMENT OF INTERIOR  
BUREAU OF LAND MANAGEMENT  
GEOGRAPHIC REPORT WITH LAND  
Sorted by Serial Number

RUN DATE: 05/22/2017  
Page 1 of 1

Serial Number: AZA 035618  
Total Case Acres: 423.000

<u>Casetype</u>	<u>Case Disp</u>				<u>Sect</u>	<u>Sur Typ</u>	<u>Sur Num</u>	<u>Suff</u>	<u>Subdivision</u>	<u>Act Pend</u>
380910	AUTHORIZED	14	0230N	0170W	030	ALIQ			E2;	

Input Parameters for Geographic Report with Land

System Id = CR

Admin State = AZ

Geo State =

Casetype Begins With

Case Disp Txt = AUTHORIZED, CANCELLED, EXPIRED, PENDING, REJECTED, RELINQUISHED, WITHDRAWN

Mer Twp Rng =

Section =

Mtrs = 14 0220N 0170W 004, 14 0220N 0170W 005, 14 0220N 0170W 999, 14 0230N 0170W 028, 14 0230N 0170W 029, 14 0230N 0170W 999

Commodity =

Commodity Txt =

Pending Org =

Pend Org Decode =

Total Rows Returned: 7





RUN TIME: 11:54 AM

UNITED STATES DEPARTMENT OF INTERIOR  
BUREAU OF LAND MANAGEMENT  
GEOGRAPHIC REPORT WITH LAND  
Sorted by Serial Number

RUN DATE: 09/14/2016  
Page 2 of 2

Adm State: AZ

288100 AUTHORIZED

028 ALIQ

E2NE;

Serial Number: AZPHX 0034352

Total Case Acres: 424.177

<u>Casetype</u>	<u>Case Disp</u>	14	0220N	0170W	<u>Sect</u>	<u>Sur Typ</u>	<u>Sur Num</u>	<u>Suff</u>	<u>Subdivision</u>	<u>Act Pend</u>
285003	AUTHORIZED				005	LOTS			25,28,29,31,32;	

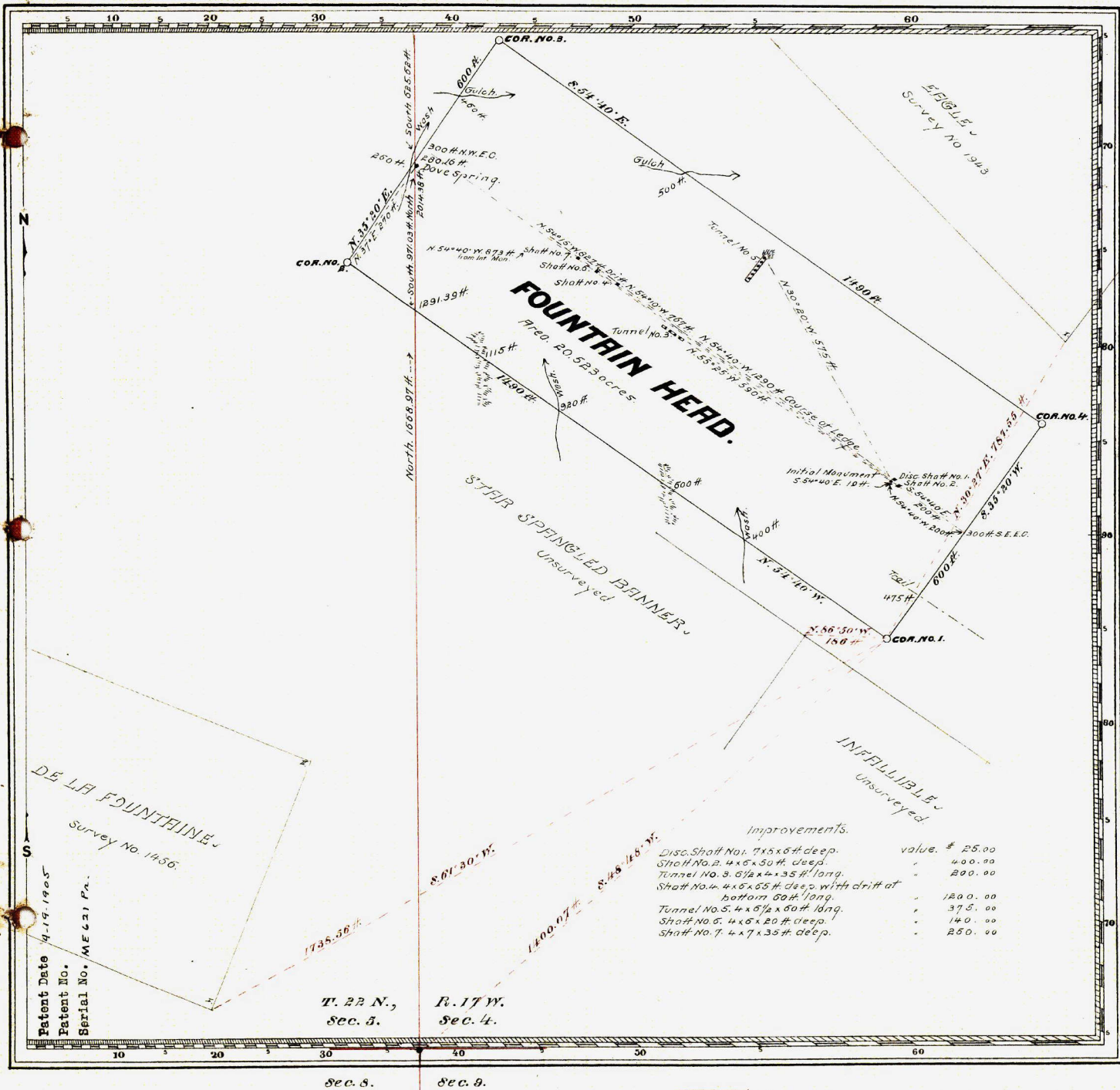

Claim Located April 15, 1877. 190

Mineral Survey No. 1942

Lot No. Prescott, Land District.

**PLAT**  
OF THE CLAIM OF  
**A. C. LAKE**

KNOWN AS THE  
**FOUNTAIN HEAD,**

IN WALLA WA MINING DISTRICT,  
MOHAVE COUNTY, ARIZONA.

Containing an Area of 20.523 Acres.  
Scale of 200 Feet to the inch.  
Variation 13° 55' E.

SURVEYED April 26-28 1904 BY  
O. F. Kuvencer, U.S. Deputy Mineral Surveyor,

The Original Field Notes of the Survey of the Mining Claim of  
A. C. Lake,  
known as the  
Fountain Head,

from which this plat has been made under my direction, have been examined and approved, and are on file in this office, and I hereby certify that they furnish such an accurate description of said Mining Claim as will, if incorporated into a patent, serve fully to identify the premises, and that such reference is made therein to natural objects or permanent monuments as will perpetuate and fix the locus thereof.

I further certify that five Hundred Dollars worth of labor has been expended or improvements made upon said Mining Claim by claimant or his grantors, and that said improvements consist of

(See table)

that the location of said improvements is correctly shown upon this plat, and that no portion of said labor or improvements has been included in the estimate of expenditures upon any other claim.

And I further certify that this is a correct plat of said Mining Claim made in conformity with said original field notes of the survey thereof, and the same is hereby approved.

U.S. Surveyor General's Office. Frank S. Ingalls  
Phoenix, Arizona, U.S. Surveyor General for  
July 12, 1904, Arizona.

Patent Date 4-19-1905  
Patent No. 5  
Serial No. ME 621 Pa.

T. 22 N.,  
Sec. 5.  
R. 17 W.  
Sec. 4.  
Sec. 8.  
Sec. 9.













JOHN COST  
8746 STAG  
PMC 4750  
KINGMAN, AZ. 86409

STICKER AT TOP OF ENVELOPE TO THE RIGHT  
THE RETURN ADDRESS. FOLD AT DOTTED LINE



7016 0750 0000 0323 2185



1000



85004

U.S. POSTAGE  
PAID  
KINGMAN, AZ  
86401  
SEP 02, 16  
AMOUNT  
**\$7.57**  
R2304N118017-16

BLM  
N. CENTRAL AVE (NORTH CENTRAL)  
SUITE 800  
PHOENIX, AZ. 85004

RECEIVED  
BLM AZ STATE OFFICE  
20162016 SEP - 6 P 3:49  
PHOENIX, ARIZONA